

0mm

100mm

200mm

300mm

0mm

100mm

200mm

\\mirvac.com.au\Files\Development\Design\Arch\Housing\Model_Library_Product_Development_MASTER DEVELOPMENT\223Q-DF4D-F1-Foxdale WIP.rvt

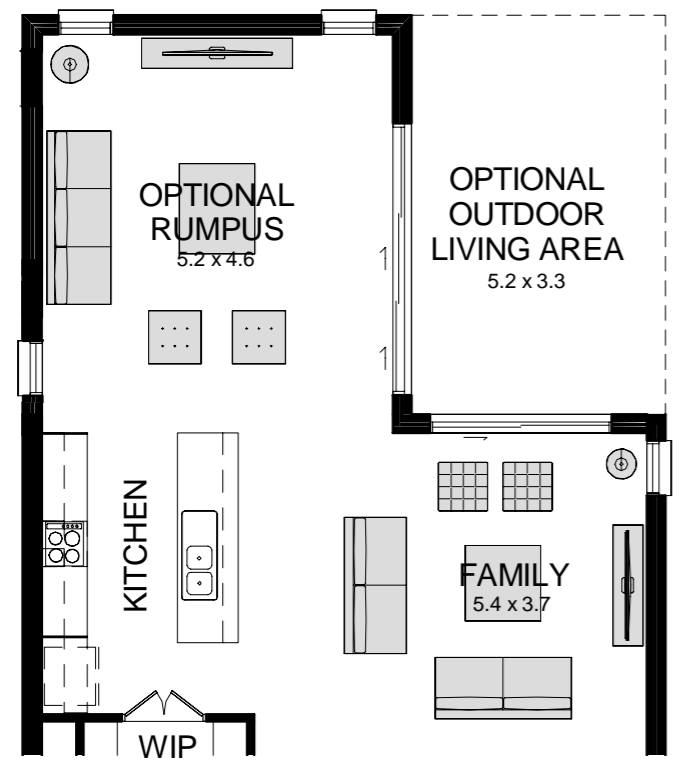

RUMPUS OPTION



GROUND FLOOR



FIRST FLOOR



Mirvac Design
 architects
 planners
 interior designers

Level 28, 200 George St.
 Sydney NSW, 2000
 tel. 02 9080 8000
 fax. 02 9080 8181

Mirvac Design Pty. Ltd.
 ABN 78 003 359 153

FOLLOW WRITTEN DIMENSIONS ONLY. DO NOT SCALE OFF.
 Copyright of the design and other information shown here is owned by Mirvac Design pty. Ltd. Reproduction or use of the design by any party for any purpose is expressly forbidden without the written permission of Mirvac Design pty. Ltd.

Total Area Schedule(m ²)	
GROUND FLOOR	107.79
FIRST FLOOR	130.24
GARAGE	36.39
PORCH	1.65
DECK	4.05
280.12	

Marketing Name: **FOXDALE 270 ASMARA WITH WIP**
 Product Code: **223Q-DF4D-F1**
 Lot No:
 Lot Address: **ADDRESS**
 drawn: date: DEC 16 scale @ A3: 1 : 100 drawing no: 2-90 rev: **A**