

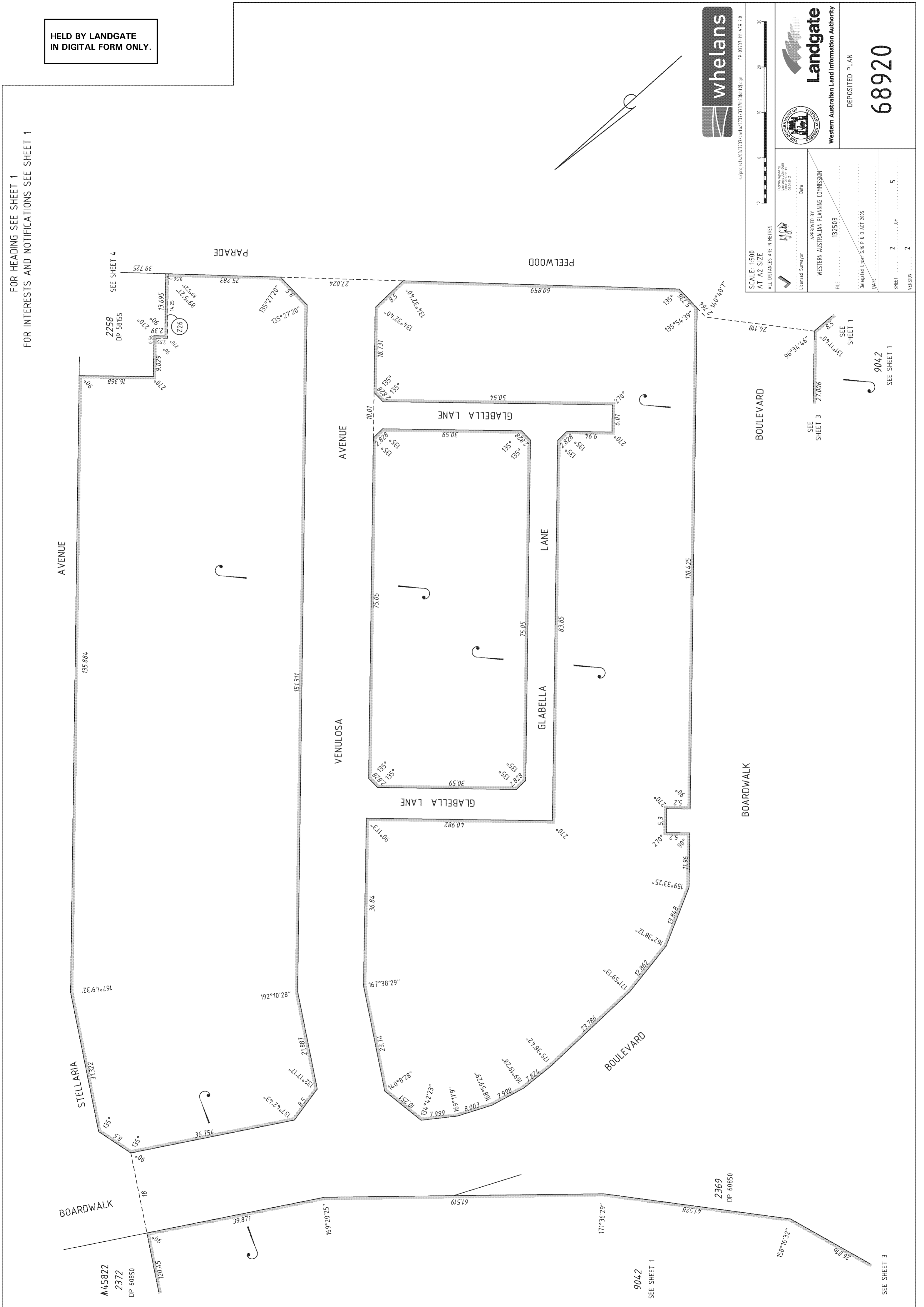

HELD BY LANDGATE  
IN DIGITAL FORM ONLY.

FOR HEADING SEE SHEET 1  
FOR INTERESTS AND NOTIFICATIONS SEE SHEET 1



SCALE: 1:500  
AT A2 SIZE  
ALL DISTANCES ARE IN METRES

Project: 03/03/03/cr/19/23/1311636m/216p  
FP: 43131-111-VER 2.0

APPROVED BY  
WESTERN AUSTRALIAN PLANNING COMMISSION  
FILE: 132503  
Date: \_\_\_\_\_  
Licensed Surveyor: \_\_\_\_\_

DEPOSITED PLAN  
**68920**  
DATE: \_\_\_\_\_  
SHEET 2 OF 5  
VERSION 2

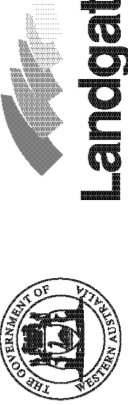

Western Australian Land Information Authority





HELD BY LANDGATE  
IN DIGITAL FORM ONLY.

FOR HEADING SEE SHEET 1  
FOR INTERESTS AND NOTIFICATIONS SEE SHEET 1

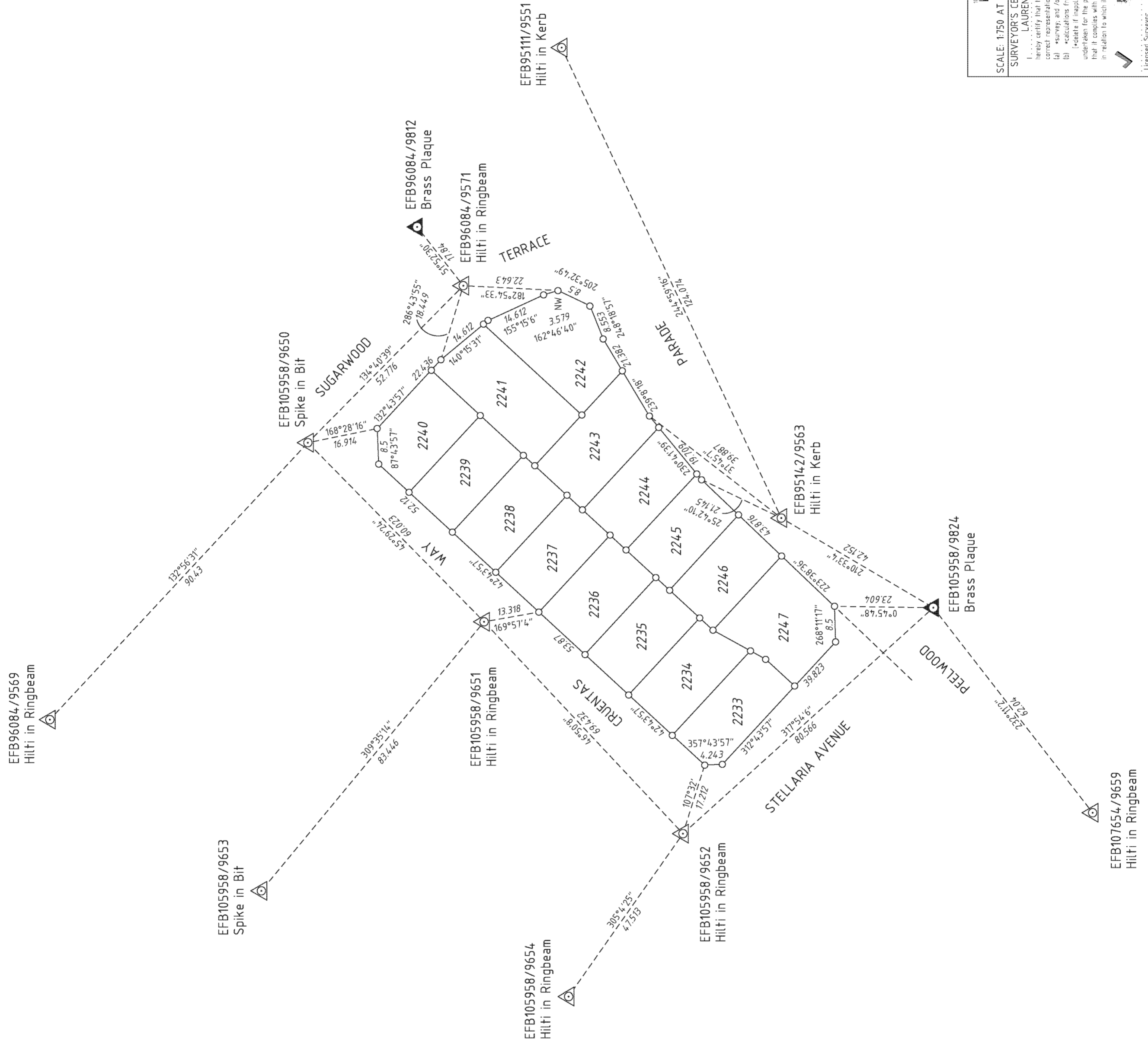

SURVEY INFORMATION ONLY  
FINAL SURVEY SHEET  
SURVEY CARRIED OUT UNDER REG26A  
SPECIAL SURVEY AREA GUIDELINES

- ▲ Denotes Standard Survey Mark
- Denotes Permanent Survey Mark
- Denotes Permanent Control Mark
- △ Denotes Temporary Control Mark
- Denotes Peg
- × Spike
- NW — Nail in Wall

THIS SUBDIVISION AT THE TIME OF SURVEY  
MAY CONTAIN RETAINING WALLS WHICH  
ARE ALL LOCATED WITHIN THE HIGH (OR LOW) LOT/S

PROJECT GRID IS PCG 84



4:\projects\03\3737\whelans\1615\1615.dwg  
PP-033737-1615-1615-2.0

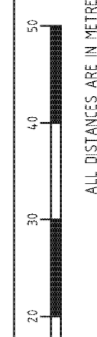

SURVEYOR'S CERTIFICATE - Reg 54  
LAURENCE JOHN GATTI

I hereby certify that this is accurate and is a correct representation of the  
(a) survey, and/or  
(b) calculations from measurements  
(delete if inapplicable)  
undertaken for the purposes of this plan and that it complies with the relevant written laws in relation to which it is lodged

Licensed Surveyor Date



DEPOSITED PLAN

68920

SHEET 5 OF 5  
VERSION 2

# P68920

<i>Lot Number</i>	<i>Part Register Number</i>	<i>Section Sheet Number</i>	<i>Lot Number</i>	<i>Part Register Number</i>	<i>Section Sheet Number</i>
2233	2756/638	1	2234	2756/639	1
2235	2756/640	1	2236	2756/641	1
2237	2756/642	1	2238	2756/643	1
2239	2756/644	1	2240	2756/645	1
2241	2756/646	1	2242	2756/647	1
2243	2756/648	1	2244	2756/649	1
2245	2756/650	1	2246	2756/651	1
2247	2756/652	1	9042	2756/653	1

# P68920

<u>Lot Number</u>	<u>Part Register Number</u>	<u>Section Sheet Number</u>	<u>Lot Number</u>	<u>Part Register Number</u>	<u>Section Sheet Number</u>
9042	2756/653	2			

# P68920

<u>Lot Number</u>	<u>Part Register Number</u>	<u>Section Sheet Number</u>	<u>Lot Number</u>	<u>Part Register Number</u>	<u>Section Sheet Number</u>
9042	2756/653	3			



# P68920

<i>Lot Number</i>	<i>Part Register Number</i>	<i>Section Sheet Number</i>	<i>Lot Number</i>	<i>Part Register Number</i>	<i>Section Sheet Number</i>
2233	2756/638	4	2234	2756/639	4
2235	2756/640	4	2236	2756/641	4
2237	2756/642	4	2238	2756/643	4
2239	2756/644	4	2240	2756/645	4
2241	2756/646	4	2242	2756/647	4
2243	2756/648	4	2244	2756/649	4
2245	2756/650	4	2246	2756/651	4
2247	2756/652	4			