

INSTRUCTIONS

1. This form may be used only when a "Box Type" form is not provided or is unsuitable. It may be completed in narrative style.
2. If insufficient space hereon Additional Sheet Form B1 should be used.
3. Additional Sheets shall be numbered consecutively and bound to this document by staples along the left margin prior to execution by the parties.
4. No alteration should be made by erasure. The words rejected should be scored through and those substituted typed or written above them, the alteration being initialled by the persons signing this document and their witnesses.

NOTES

1. Insert document type.
2. A separate attestation is required for every person signing this document. Each signature should be separately witnessed by an Adult Person. The address and occupation of the witness must be stated.

J 182124 RC

14 Feb, 2005 14:27:20 Perth



REG. \$ 79.00

LODGED BY Wojtowicz Kelly (CB/14047)
ADDRESS Level 4, 160 St Georges Terrace
PO Box 7432
Cloisters Square
PERTH WA 6850
PHONE No. 08 9322 2203
FAX No. 08 9322 2204
REFERENCE No. CB/14837
ISSUING BOX No. 337L

PREPARED BY Wojtowicz Kelly (CB/14047)
ADDRESS Level 4, 160 St Georges Terrace, PERTH
WA 6000
PHONE No. 9322 2203 FAX No. 9322 2204

INSTRUCT IF ANY DOCUMENTS ARE TO ISSUE TO OTHER THAN LODGING PARTY.

3/4

TITLES, LEASES, DECLARATIONS ETC. LODGED HEREWITH

1.	_____	Received Items Nos.  Receiving Clerk
2.	_____	
3.	_____	
4.	_____	
5.	_____	
6.	_____	

Registered pursuant to the provisions of the TRANSFER OF LAND ACT 1893 as amended on the day and time shown above and particulars entered in the Register.

EXAMINED

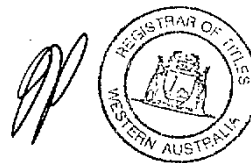

THIS PAGE HAS BEEN LEFT BLANK INTENTIONALLY

UNLOADED VERSION
 SUBJECT TO DLI AUDIT



SCALE 1:1500
 AT A2 SIZE
 ALL DIMENSIONS IN METRES

APPROVED BY
 WESTERN AUSTRALIAN PLANNING COMMISSION
 FILE 120846

DEPOSITED PLAN
42680

SHEET 1 OF 1
 SECTION 1 OF 1

FOR HEADING SEE SHEET 1
 FOR INTERESTS & NOTIFICATIONS SEE SHEET 1

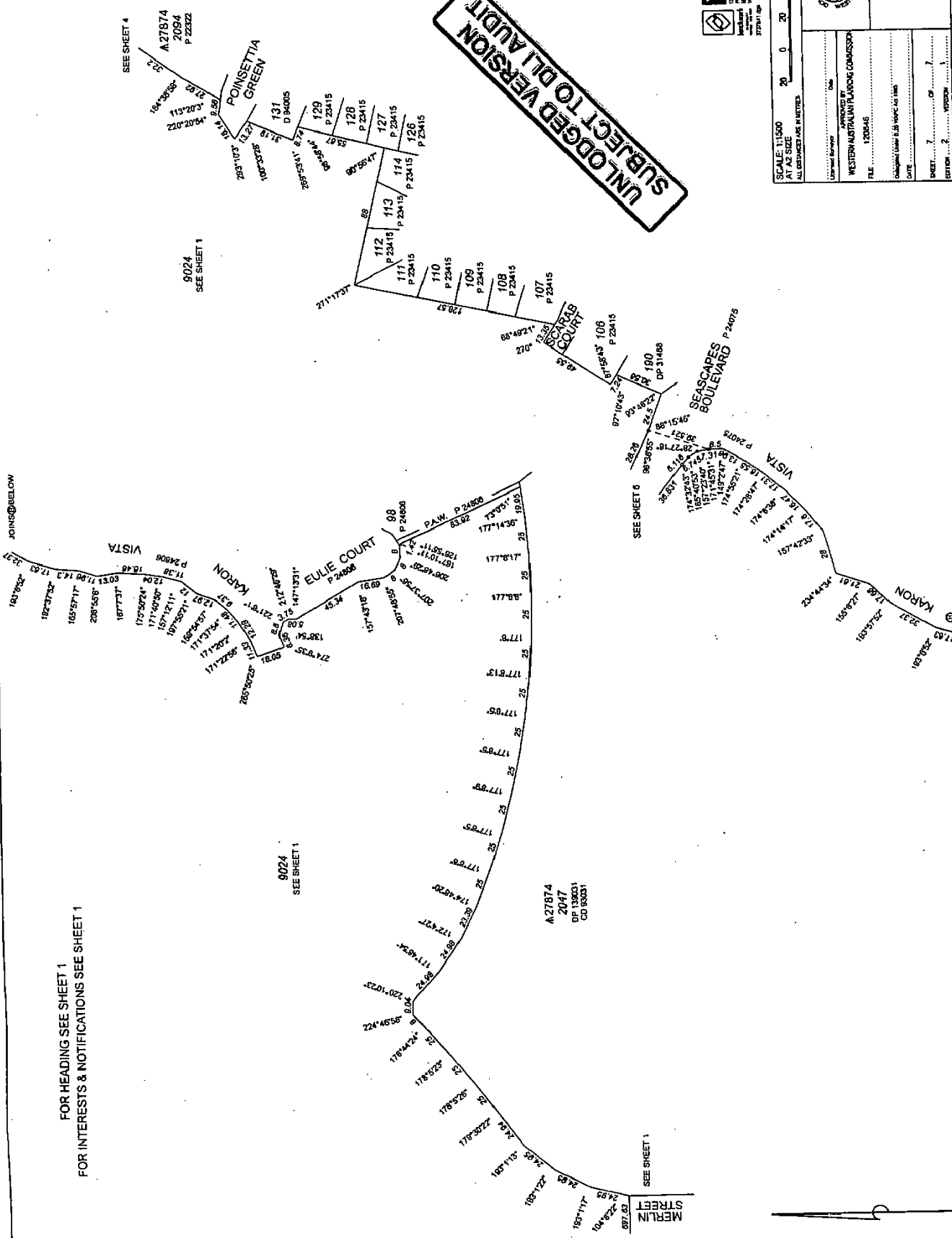

Department of Land Information
 WESTERN AUSTRALIAN PLANNING COMMISSION
 P.L.E. 1200/48
 SCALE: 1:750 AT A2 SCALE
 ALL DISTANCES ARE IN METRES

Deposited Plan	42680
Sheet	6 of 7
Version	2

WILLIAMS
 100 Stirling Street, Perth, WA 6000
 Phone: 08 9442 4000
 Fax: 08 9442 4001
 Email: info@williams.com.au
 www.williams.com.au

SUBJECT TO DLI AUDIT

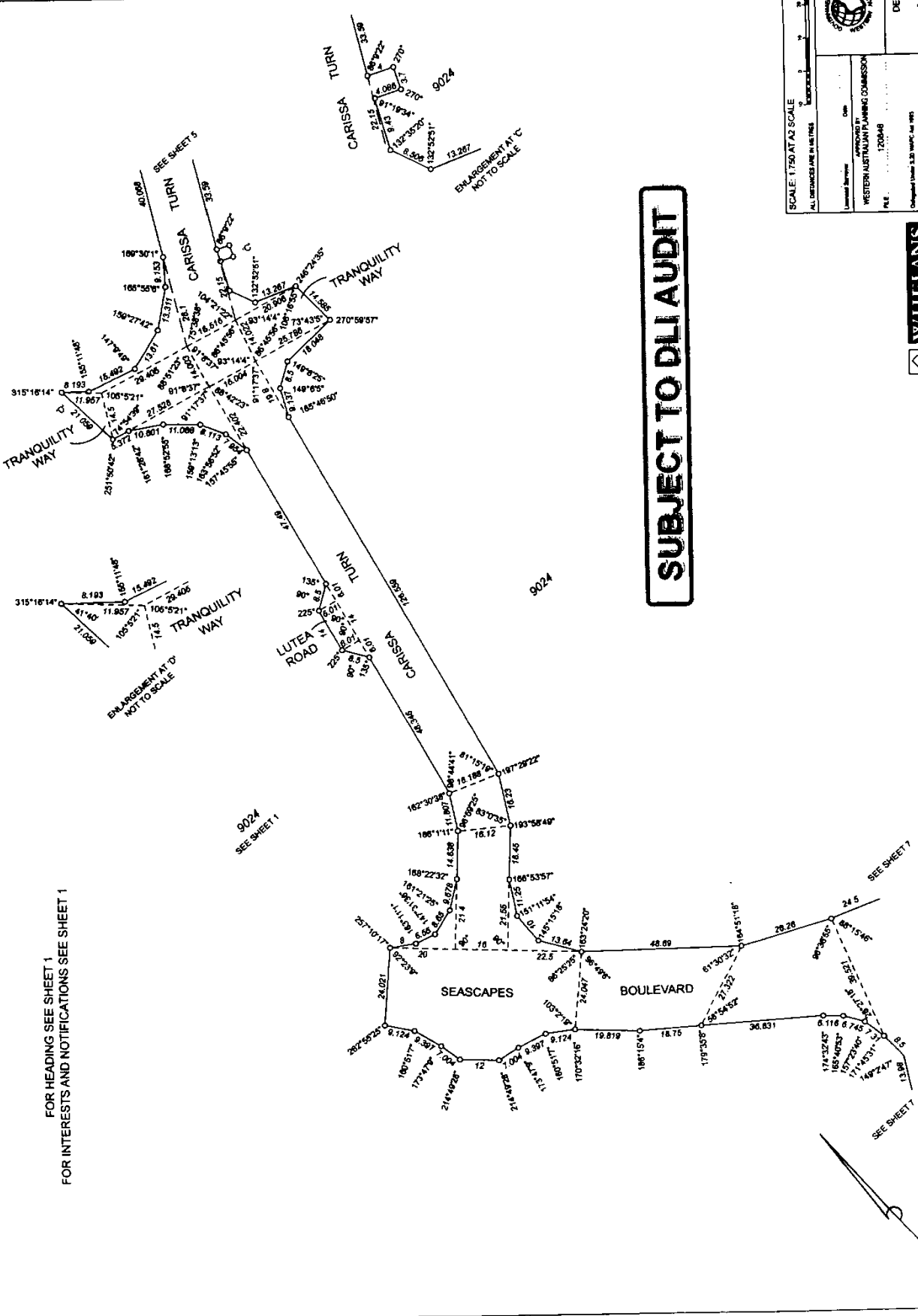

FOR HEADING SEE SHEET 1
 FOR INTERESTS AND NOTIFICATIONS SEE SHEET 1

FOR HEADING SEE SHEET 1
FOR INTERESTS AND NOTIFICATIONS SEE SHEET 1

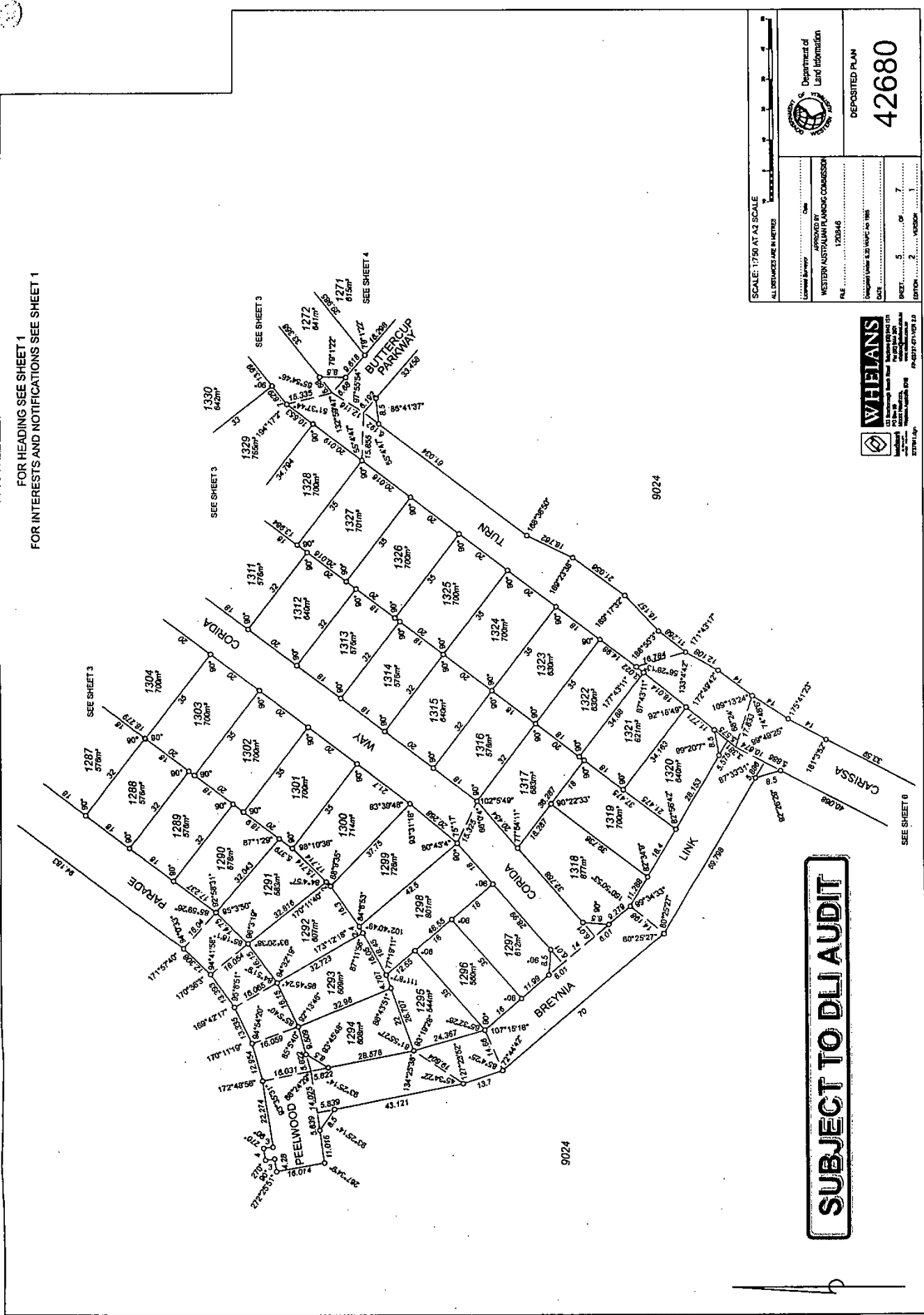

SUBJECT TO DLJ AUDIT

SCALE: 1:750 AT A3 SCALE
ALL DIMENSIONS ARE IN METRES

Department of Land Information
DEPOSITED PLAN
42680

APPROVED BY
WESTERN AUSTRALIAN PLANNING COMMISSION
FILE 120848

DATE 5 OF 7
EDITION 2 VISION 1

WHELANS
33 Belmont Road, Belmont WA 6100
Tel: 9442 2222
Fax: 9442 2223
www.whelans.com.au

SUBJECT TO DLI AUDIT

FOR HEADING SEE SHEET 1
FOR INTERESTS AND NOTIFICATIONS SEE SHEET 1

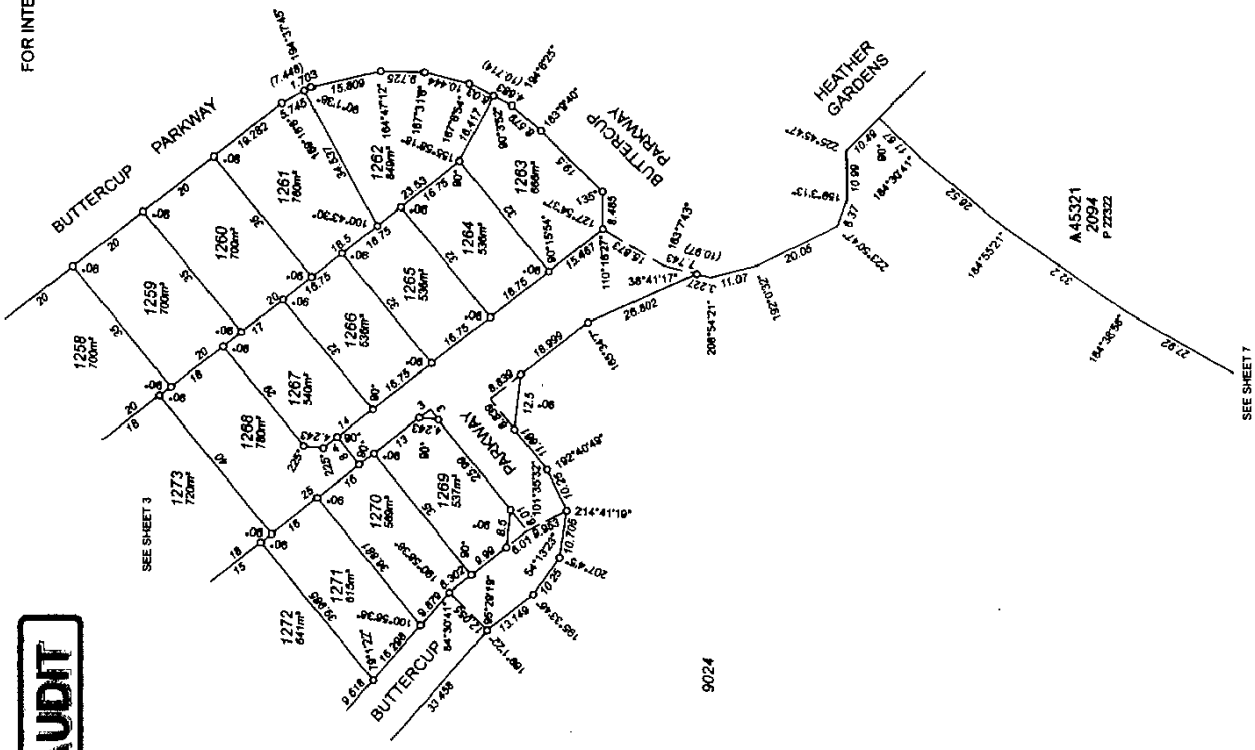

9024

SCALE: 1:750 AT A3 SCALE
ALL DIMENSIONS ARE IN METRES

Local Government	Code
APPROVED BY	
WESTERN AUSTRALIAN PLANNING COMMISSION	
FILE #	120840
DATE	
Original Under E.O. 14176, 1st 1982	
SHEET	4 OF 7
EDITION	2 OF 1

DEPOSITED PLAN
42680

WILKINS
Surveyors
125 Stirling Street
Perth WA 6000
Tel: (08) 9442 1111
Fax: (08) 9442 1112
www.wilkins.com.au

FOR HEADING SEE SHEET 1
FOR INTERESTS AND NOTIFICATIONS SEE SHEET 1

SUBJECT TO DLI AUDIT

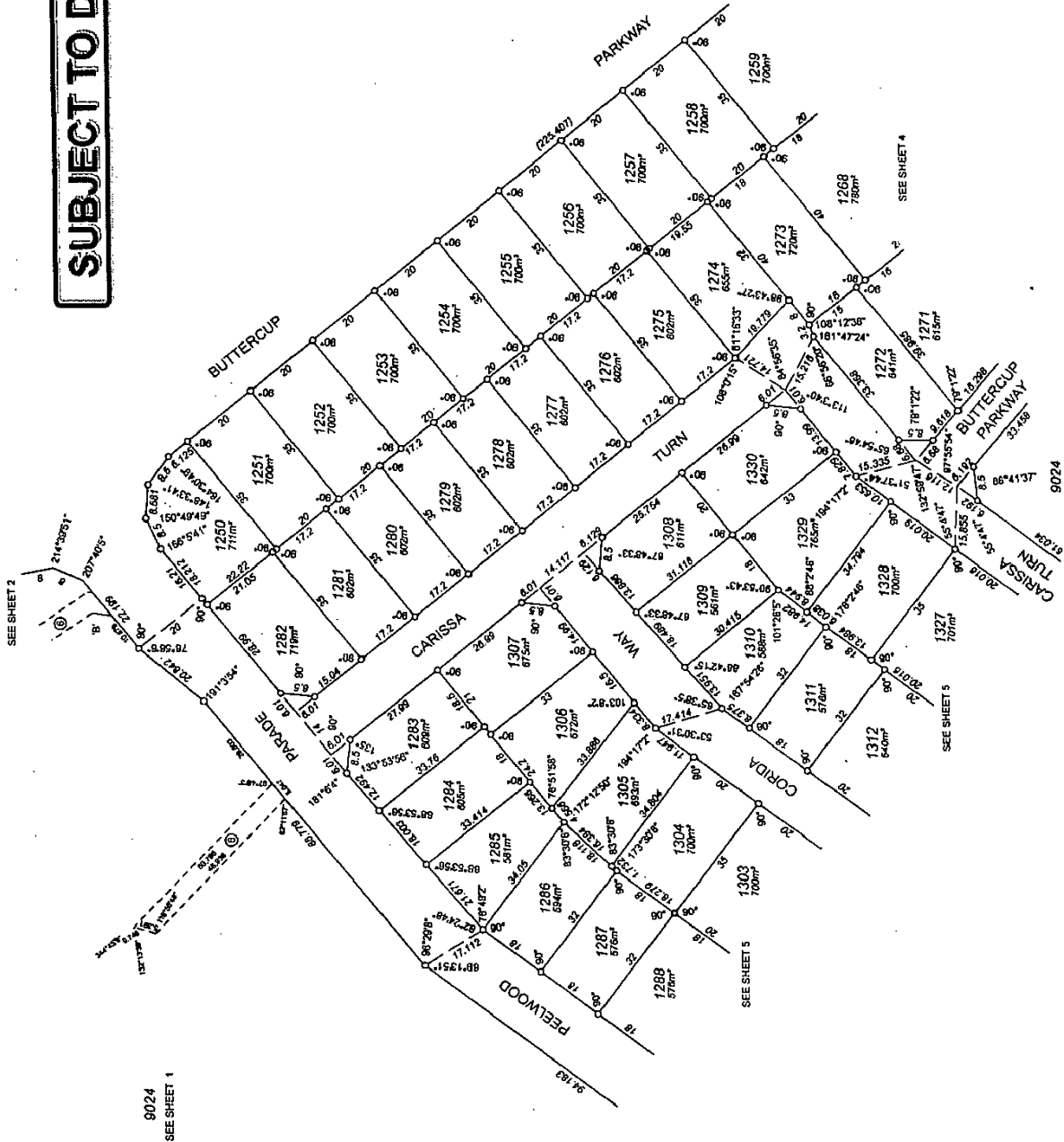

SCALE: 1:750 AT A3 SCALE
ALL DIMENSIONS ARE IN METRES

APPROVED BY
WESTERN AUSTRALIAN PLANNING COMMISSION
FILE NO. 120846

DEPOSITED PLAN
42680

DATE: 12/08/06
SHEET: 3 OF 7
SECTION: 2

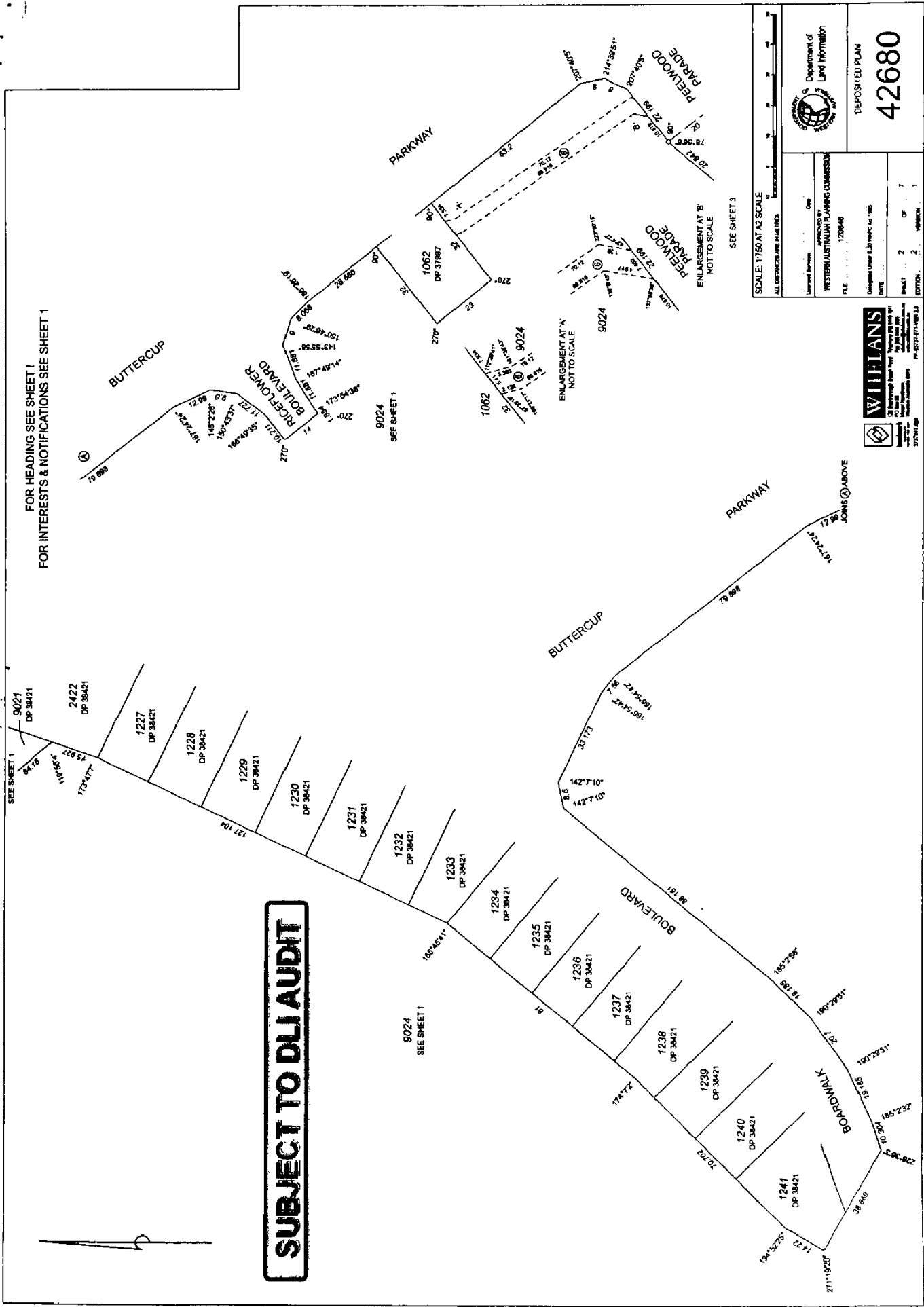

FOR HEADING SEE SHEET 1
FOR INTERESTS & NOTIFICATIONS SEE SHEET 1

SUBJECT TO DLIAUDIT

Department of Land Information
WESTERN AUSTRALIAN PLANNING COMMISSION

FILE: 120048
Original Under 2.5 Ha/2.5 Acre Lot 186
DATE: 2004

SCALE: 1:750 AT A2 SCALE
ALL DIMENSIONS ARE IN METRES

DEPOSITED PLAN
42680

SHEET 2 OF 7
LOT 2

WHELIANS
Surveyors
115 Wellington Street
Perth WA 6000
Tel: (08) 9442 1111
Fax: (08) 9442 1112
www.whelians.com.au

EDVIER	AMENDMENT	BY	SIGNATURE	DATE
Z71	Amended Easement & added Roads & easement	RM		

INTERESTS AND NOTIFICATIONS

SUBJECT	PURPOSE	STATUTORY REFERENCE	ORIGIN	LAND BURDENED	BENEFIT TO	COMMENTS
①	EASEMENTS (SEWERAGE) RESTRICTIVE COVENANT	SEC 27A OF THE TP&D ACT REG 6 SEC 190D OF THE TLA	THIS PLAN DOCS & THIS PLAN	LOT 9024 ALL LOTS EXCEPT LOT 9024 ALL LOTS EXCEPT LOT 9024	WATER CORPORATION ALL LOTS EXCEPT LOT 9024	EXPIRING 31-12-2020 SEE DOC
	NOTIFICATION	SEC 12A OF THE TP&D ACT	DOC ()			

SUBJECT TO DLI AUDIT

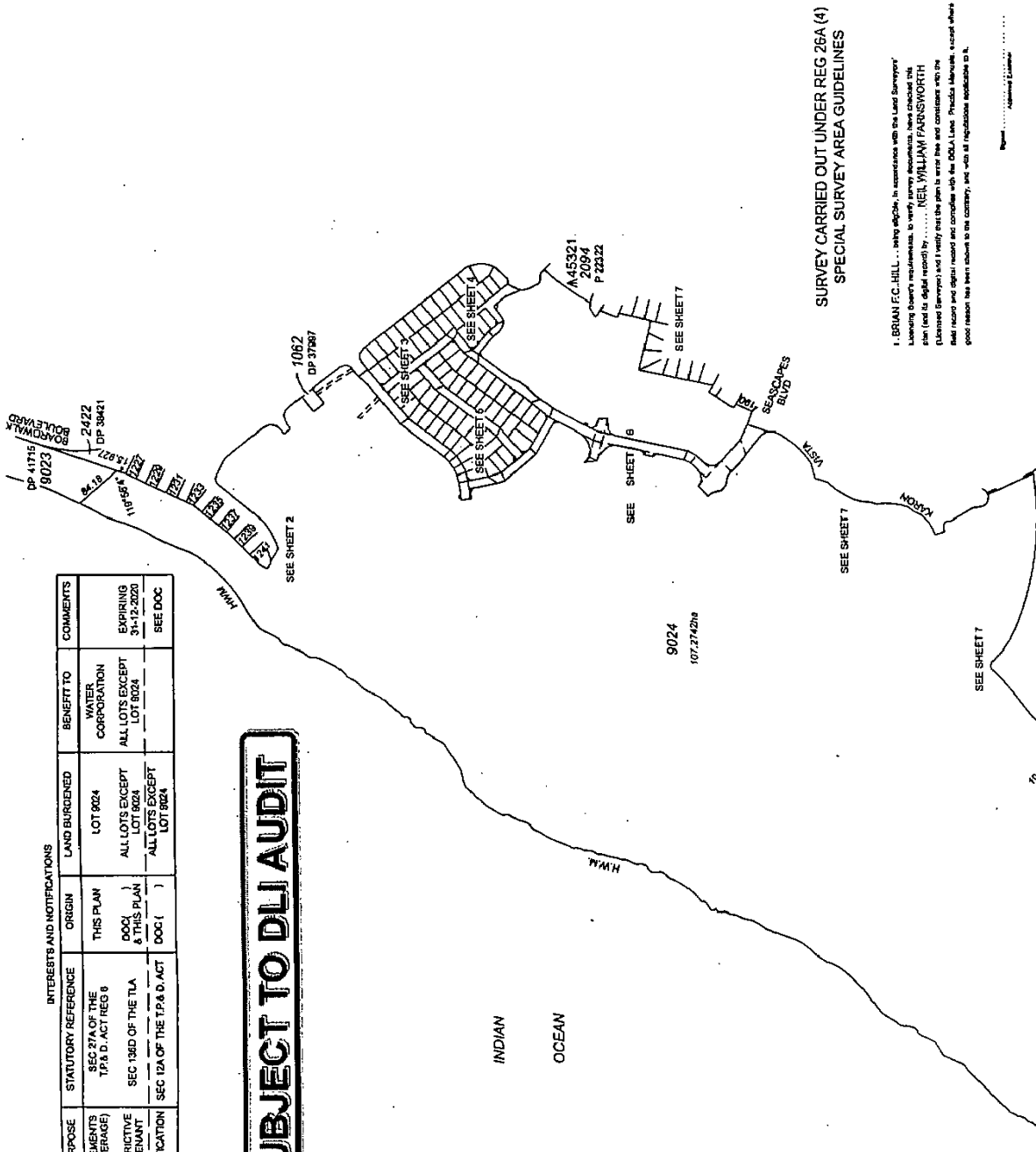

SURVEY CARRIED OUT UNDER REG 26A (4)
SPECIAL SURVEY AREA GUIDELINES

I, BRIAN F.C. HILL, being eligible, in accordance with the Land Surveyors Licensing Board's requirements, to verify survey documents, have checked this plan (and its digital record) by NEIL WILLIAM FARNSWORTH (Licensed Surveyor) and I verify that the plan is true and consistent with the field notes and digital record and complies with the DOLA Land Practice Manual, except where good reason has been shown to the contrary, and with all regulations applicable to it.



TYPE: FREEHOLD
PURPOSE: SUBDIVISION
PLAN OF

LOTS 1250-1330, 9024, ROADS, EASEMENTS & RESTRICTIVE COVENANT

DISTRICT: MURRAY
TOWNSITE:
DOLA FILE:
LOCAL AUTHORITY: CITY OF MANDURAH
LOCALITY: HALLS HEAD ON
INDEX: BG 32 (3), 03.37, 03.38
FIELD BOOK: 71301 75450
71300 70613
71300 70613
SCALE: 1:5000 AT A3 SIZE
SURVEYOR'S CERTIFICATE: REG 26A
NEIL WILLIAM FARNSWORTH
I hereby certify that the completed survey documents are true and correct copies of the original documents and that the survey has been carried out in accordance with the provisions of the Survey Act 1985 and the Survey Regulations 1997 and that the survey is in accordance with the relevant provisions of the Survey Act 1985 and the Survey Regulations 1997.

WHELANS (WA) PTY. LTD.
REGISTERED SURVEYOR
DATE: 12/08/15
ADDRESS: 1000/1001
SUBJECT: 9024
REG 26A (4)
DATE: 12/08/15

APPROVED: REG 26A (4)
DEPARTMENT OF LAND INFORMATION
DEPOSITED PLAN
42680

ANNEXURE "A"
Deposited Plan 42680

- (5) Not to damage, alter, extend, build up or affect the visual appearance of any retaining wall on the Lot unless first approved by the Developer or their Agent.
- (6) Not to remove or damage or permit to die any tree provided to the Lot or the road verge in front of or to the side of the Lot, unless first approved by the Developer or their Agent.
- (7) Not to erect or display on the Lot any sign hoarding or advertising of any description whatsoever, except for professional signage advertising the sale or lease of a fully completed dwelling house constructed on the Lot. Any sign or advertising material erected or displayed on the Lot in breach of this covenant may be removed without notice by the Developer or their Agent.

SCHEDULE

The registered proprietor for the time being of each Lot ("the Lot") covenants:

- (1) Not to construct, erect or install or permit to be constructed, erected or installed on the Lot without the prior written approval of the Developer or its agent:
 - (a) Any dwelling other than a single, private, non-transportable dwelling house having a floor area of 165 square metres or more and being constructed predominantly of clay face brick, painted cement, rendered brick or stone elevations. The area of such dwelling is to be calculated so as to exclude any areas comprised in any carports, garages, storerooms, verandas, balconies, pergolas and other outbuildings of any nature whatsoever;
 - (b) Any dwelling having a roof pitch of less than 20 degrees or greater than 40 degrees, or any dwelling with a roof constructed of zincalume or any other significantly reflective material;
 - (c) Any dwelling house without, at the same time providing an enclosed garage for not less than two motor vehicles, parked side by side, which:
 - (i) includes a garage door sufficient to completely screen the interior of the garage from the street;
 - (ii) is built under the main roof of the dwelling, or constructed in a manner that matches the dwelling house in respect of the design, materials used, roof pitch and external appearance, including colour and quality of appearance;
 - (iii) Includes a driveway and cross-over constructed of brick paving and extending to the road kerb;
 - (d) Any retaining wall that faces a street frontage unless constructed of limestone blocks of substantially the same colour, texture, size and finish as those used in the surrounding area to the satisfaction of the Developer;
 - (e) Any side boundary fence that faces a street frontage unless such fence is constructed of Midland Colonial Limestone or other brick of substantially the same size, colour and texture to the satisfaction of the Developer;
 - (f) Any alteration to any existing fence already erected on any boundary of the land at the date of purchase by the registered proprietor;
 - (g) Any fence (other than an existing fence already erected on any boundary of the Lot at the date of purchase by the registered proprietor) unless constructed of pine lap, limestone or masonry (or some combination thereof) at a nominal height (i.e. excluding any retaining wall on which the fence is constructed) of 1.8 metres;
 - (h) Any fence forward of the front building line of the dwelling house or any fence to the front boundary facing the street;
 - (i) Any free-standing structure (including a garden shed) of 9 square metres or less, unless such structure:
 - (i) is substantially hidden from public view from immediately adjacent streets and parks;
 - (ii) is not constructed of zincalume or any other significantly reflective material; and
 - (iii) does not project above the height or any surrounding boundary fence by more than 300mm;
 - (j) Any free-standing structure (including a garden shed) in excess of 9 square metres but less than 36 square metres, unless such structure:
 - (i) is substantially hidden from public view from immediately adjacent streets and parks;
 - (ii) is not constructed of zincalume or any other significantly reflective material;
 - (iii) does not project above the height or any surrounding boundary fence by more than 600mm; and
 - (iv) has been approved in writing by the registered proprietor of each lot surrounding the land on which such structure is erected;
 - (k) Any free-standing structure (including a garden shed) in excess of 36 square metres, unless such structure matches the dwelling in respect of material used, design and external appearance including colour and quality of construction;
 - (l) Any structure attached to the dwelling house, unless such structure matches the dwelling house in respect to materials used, design and external appearance including colour and quality of construction, unless it is hidden from public view.
- (2) Not to park or allow to be parked on the Lot or on the road reserve next to or adjacent to the Lot any commercial vehicles including trucks, utilities, caravans, boats, trailers, or any other mobile machinery ("Commercial Vehicles") unless such Commercial Vehicles are housed or contained wholly within the Lot and are hidden from public view.
- (3) Not to permit the construction or erection of a hot water heater, clothes line, satellite or cable dish, or rainwater tank except in accordance with the manufacturers instructions and which is hidden from public view.
- (4) Not to permit the construction or erection of an air conditioner or evaporative cooler except in accordance with the manufacturer's instructions and which is of a similar colour to the roof.

1.2 Interpretation

In this document unless the context otherwise requires:

- (a) words importing the singular include the plural and vice versa;
- (b) words importing any gender include the other genders;
- (c) references to persons include corporations;
- (d) references to a party hereto or to any other person include the legal personal representatives, successors and permitted assigns of that party or person;
- (e) if a word or phrase is defined cognate words and phrases have corresponding definitions;
- (f) any obligation incurred by two or more parties shall bind them jointly and severally and an obligation incurred in favour of two or more parties shall be enforceable by them jointly and severally; and
- (g) headings shall be ignored in construing this document.

2. RESTRICTIVE COVENANTS

Each of the Lots is to be encumbered by the Restrictive Covenants. The burden of the Restrictive Covenants shall run with each of the Lots for the benefit of each and every other of the Lots and the Restrictive Covenants shall be enforceable against the registered proprietor of each of the Lots by the Developer and every subsequent registered proprietor of every other of the Lots.

3. TERM OF RESTRICTIVE COVENANTS

The Restrictive Covenants shall expire and cease to have effect from and including 31 December 2020

EXECUTED AS A DEED: 12 November 2004

Executed for and on behalf of **MIRVAC MANDURAH PTY LTD ACN 102 396 350** by its duly appointed Attorneys pursuant to Power of Attorney No. **1600729** registered in the State of Western Australia

<p>DC <u><i>[Signature]</i></u> ATTORNEY SIGNATURE</p> <p><u>Darren Cooper</u> ATTORNEY PRINT NAME</p> <p><u><i>[Signature]</i></u> WITNESS SIGNATURE</p> <p><u>Kyle Jeavours</u> WITNESS PRINT NAME</p> <p><u>Ass Development Manage</u> WITNESS PRINT OCCUPATION</p> <p><u>1002 Hay St, Perth</u> WITNESS PRINT ADDRESS</p>	<p><u><i>[Signature]</i></u> ATTORNEY SIGNATURE</p> <p><u>EVIN CAMPBELL</u> ATTORNEY PRINT NAME</p> <p><u><i>[Signature]</i></u> WITNESS SIGNATURE</p> <p><u>Kyle Jeavours</u> WITNESS PRINT NAME</p> <p><u>Ass Development Manager</u> WITNESS PRINT OCCUPATION</p> <p><u>1002 Hay St, Perth</u> WITNESS PRINT ADDRESS</p>
---	---

BLANK INSTRUMENT FORM

RESTRICTIVE COVENANT

(Note 1)

FORM B 2580 APPROVED
WESTERN AUSTRALIA
DEC 19 11 17 AM 2013
FEE \$ *****
SD \$ *****

BY:

MIRVAC MANDURAH PTY LTD (ACN 102 396 350) of Level 2, 1002 Hay Street, Perth, Western Australia
("Developer")

RECITALS

- A. The Developer is registered as the proprietor of the Land.
- B. The Land is subject to the Specified Encumbrances but otherwise free of all encumbrances.
- C. Where applicable, the parties who hold the Specified Encumbrances have consented the terms of this Deed.
- D. The Developer intends to subdivide the Land in the manner shown on the Plan and has obtained the approval of the Commission to such subdivision.
- E. In accordance with section 136D of the Act the Developer requires the Lots to be encumbered by the Restrictive Covenants so that the Restrictive Covenants will be noted on the Plan and when separate certificates of title issue for the Lots the burden of the Restrictive Covenants will be noted on each such certificate of title.

OPERATIVE PART

1. DEFINITIONS AND INTERPRETATION

1.1 Definitions

In this Deed the following words and expressions shall have the following meanings:

"**Act**" means the Transfer of Land Act 1893 as amended;

"**Commission**" means the Western Australian Planning Commission;

"**Land**" means Lot 9022 on Deposited Plan 38421 and being the whole of the land contained in Certificate of Title Volume 2558 Folio 860;

"**Lots**" means each of the Lots on the Plan excepting only Lot 9024;

"**Plan**" means the Office of Titles Deposited Plan 42680 attached to this Deed as Annexure "A";

"**Restrictive Covenants**" means the restrictive covenants set out in the Schedule to this Deed; and

"**Specified Encumbrances**" means Mortgage I608815 to Australian and New Zealand Banking Group Limited.