

| | | | | | | | |
|--|--------------------|---------------|----------|---------|-------------|-----|-----|
| VERSION | AMENDMENT | AUTHORISED BY | DATE | TYPE | FREEHOLD | SSA | YES |
| 2 | AUDIT REQUIREMENTS | N.J. SIMPSON | 10.11.15 | PURPOSE | SUBDIVISION | | |
| <p>AMENDMENTS TABLE (PLAN GRAPHICS ONLY)</p> <p>SPECIAL SURVEY AREA SUBDIVISION</p> <p>SURVEY CARRIED OUT UNDER REG 28A SPECIAL SURVEY AREA GUIDELINES</p> | | | | | | | |
| <p>PLAN OF LOTS 327, 343 - 352 (inc.), 354 - 378 (inc.), 380 - 392 (inc.), 417 - 428 (inc.), 9516, EASEMENT, ROADS and RESTRICTIVE COVENANT</p> | | | | | | | |
| <p>FORMER TENURE LOT 9516 ON DP 400940 C/T: 2872-386</p> | | | | | | | |
| <p>LOCAL AUTHORITY CITY OF MANDURAH</p> | | | | | | | |
| <p>LOCALITY ERSKINE</p> | | | | | | | |
| <p>D.O.L. FILE FIELD RECORD 111795</p> | | | | | | | |
| <p>SURVEYORS CERTIFICATE - REG 54 I, NIGEL J. SIMPSON hereby certify that this representation of the land and is a correct representation of the land and is a correct (a) survey, and (b) calculations from measurements recorded in the field records, undertaken for the purposes of this plan and that it complies with the relevant written law(s) in relation to which it is lodged.</p> <p>Licensed Surveyor Date 11-28-31 +08'00' 2015.11.10 <i>N.J. Simpson</i></p> | | | | | | | |
| <p>9 NOV 2015 DATE 18379614 ASSESS NO.</p> | | | | | | | |
| <p>IS.C. DATE 12.11.2015</p> | | | | | | | |
| <p>RF EXAMINED DATE</p> | | | | | | | |
| <p>WESTERN AUSTRALIAN PLANNING COMMISSION FILE 149229 151823</p> | | | | | | | |
| <p>DELEGATED UNDER S.16 P40 ACT 2005 DATE 19 Nov 2015</p> | | | | | | | |
| <p>SUBJECT TO Sections 152, 165, 167 and 168(1)(2) P & D Act Sections 70A and 130D TLA</p> | | | | | | | |
| <p>IN ORDER FOR DEALINGS APPROVED REG 28A (4) DATE 20.11.2015</p> | | | | | | | |
| <p>FOR INSPECTOR OF PLANS & SURVEYS DATE 20.11.2015</p> | | | | | | | |
| <p>INSPECTOR OF PLANS & SURVEYS 1516 Landgate Surveys Act 1999 DATE 20-11-2015</p> | | | | | | | |

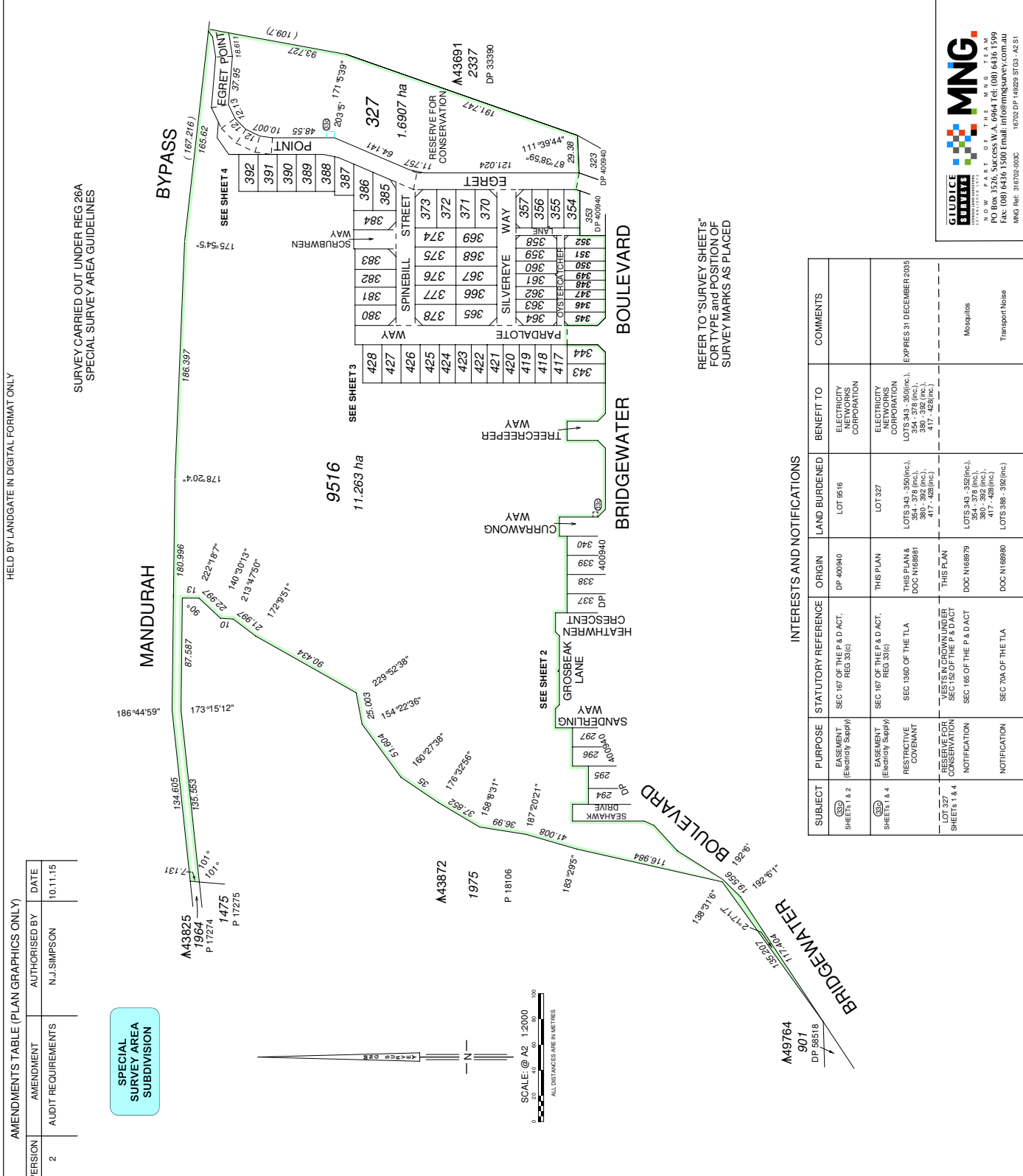

DEPOSITED PLAN
403317
SHEET 1 OF 4 SHEETS
(PLUS SURVEY SHEETS)
VERSION 2



| INTERESTS AND NOTIFICATIONS | | | | | | |
|-----------------------------|--|---|--------------------------------------|--|----------------------------------|--------------------------|
| SUBJECT | PURPOSE | STATUTORY REFERENCE | ORIGIN | LAND BURDENED | BENEFIT TO | COMMENTS |
| 327 SHEETS 1 & 2 | EASEMENT (Electricity Supply) | SEC 167 OF THE P & D ACT, REG 35(c) | DP 400940 | LOT 9516 | ELECTRICITY CORPORATION | |
| 327 SHEETS 1 & 4 | EASEMENT (Electricity Supply) RESTRICTIVE COVENANT | SEC 167 OF THE P & D ACT, SEC 136D OF THE TLA | THIS PLAN THIS PLAN & DOC N168893 | LOTS 343, 345 (inc.), 354 - 378 (inc.), 380 - 392 (inc.), 417 - 428 (inc.) | ELECTRICITY NETWORKS CORPORATION | EXPIRES 31 DECEMBER 2025 |
| LOT 327 SHEETS 1 & 4 | RESERVE FOR CONSERVATION NOTIFICATION | SEC 165 OF THE P & D ACT | THIS PLAN DOC N168879 | LOTS 343, 345 (inc.), 354 - 378 (inc.), 380 - 392 (inc.), 417 - 428 (inc.) | | Moorooka |
| | NOTIFICATION | SEC 70A OF THE TLA | DOC N168900 | LOTS 388 - 392 (inc.) | | Transport Noise |

MNG
MIND YOUR BUSINESS
NOW PART OF THE MNG TEAM
PO Box 3526, Success W.A. 6964 Tel: (08) 6436 1599
Fax: (08) 6436 1500 Email: info@mngsurvey.com.au
MNG Ref: 316725-003C 16702 DP 149229 ST 03 - A2 51

FOR PLAN HEADING SEE SHEET 1
SEE SHEET 1 FOR
INTERESTS AND NOTIFICATIONS

9516

SEE SHEET 1

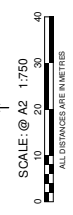
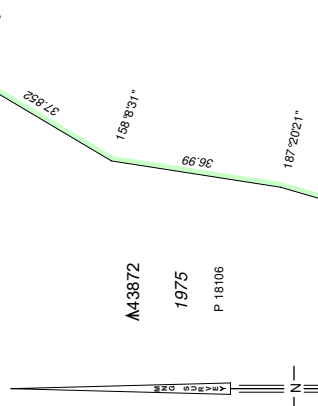

BRIDGEWATER BOULEVARD

SURVEY CARRIED OUT UNDER REGULATION
26A SPECIAL SURVEY AREA GUIDELINES

SEE SHEET 1

 Licensed Surveyor
 Date
 2015.11.10 11:29:02
 1488'00"

DEPOSITED PLAN
403317
 SHEET 2 OF 4 SHEETS
 (PLUS SURVEY SHEETS)
 VERSION 2

MNG
 MAPPING & NAVIGATION
 A DIVISION OF
 GIUDICE
 BUILDERS
 NOW PART OF THE MNG TEAM
 PO Box 3526, Success W.A. 6064 Tel: (08) 6436 1599
 Fax: (08) 6436 1500 Email: info@mngsurvey.com.au
 MNG Ref: 316752-003C 16702 DP 148229 ST 03 - A2 S2

HELD BY LANDGATE IN DIGITAL FORMAT ONLY

FOR PLAN HEADING SEE SHEET 1

9516

SEE SHEET 2

SEE SHEET 1 FOR INTERESTS AND NOTIFICATIONS

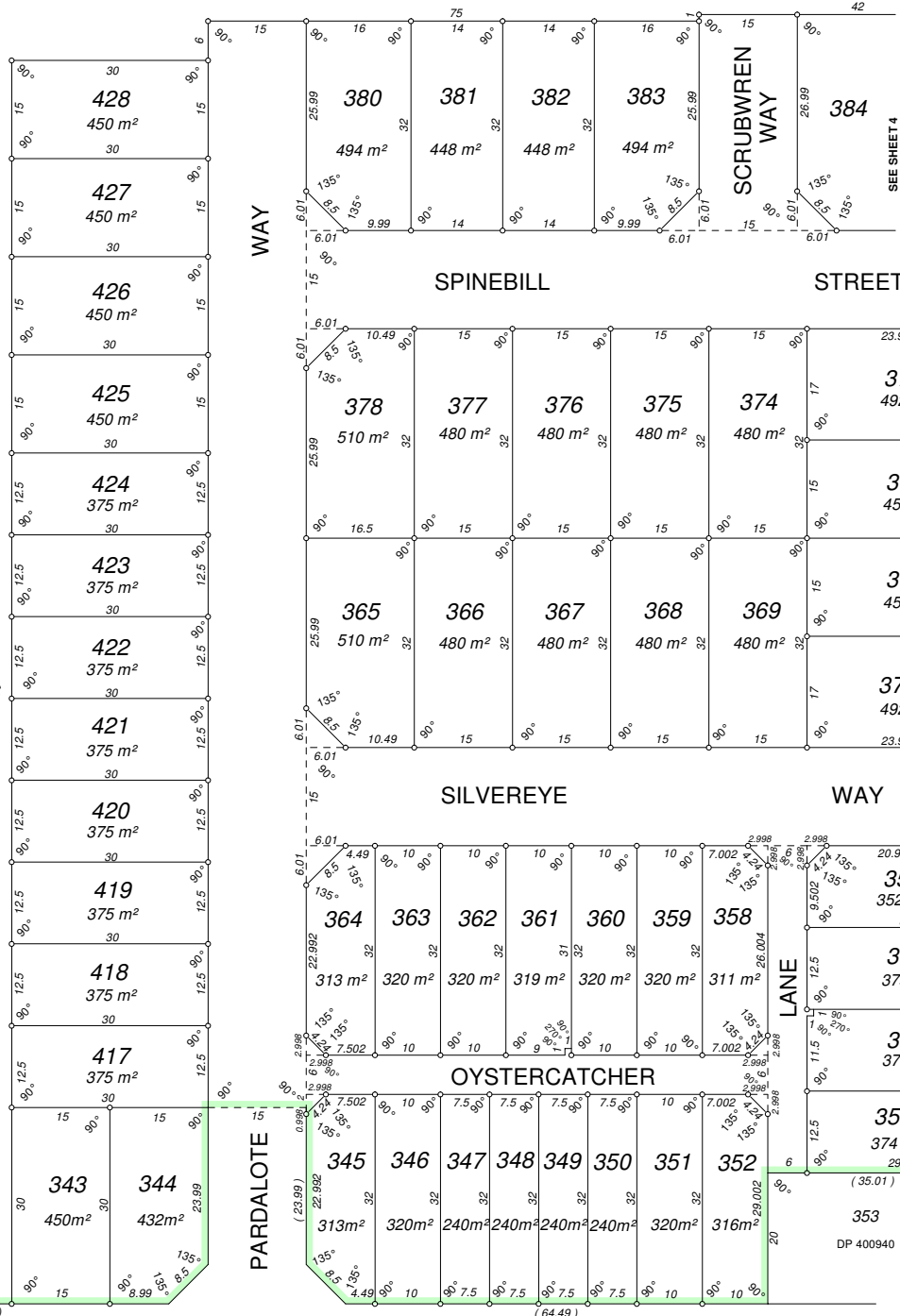

PARDALOTE

SILVEREYE WAY

SPINEBILL STREET

STREET

EGRET

POINT

SCRUBWREN WAY

BRIDGEWATER

BOULEVARD

SURVEY CARRIED OUT UNDER REGULATION 26A SPECIAL SURVEY AREA GUIDELINES
 PCG94 GRID DATUM

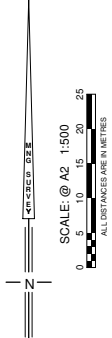

2015.11.10 112319
498700
Date
 Licensed Surveyor
 M.L.C.
 Landgate
 GOVERNMENT OF WESTERN AUSTRALIA
 DEPOSITED PLAN
403317
 SHEET 3 OF 4 SHEETS
 (PLUS SURVEY SHEETS)
 VERSION 2

327

121024

RESERVE FOR CONSERVATION

DP 400940

DP 400940

GLUDICE
 MNG
 NOW PART OF THE MNS TEAM
 PO Box 3526, Success WA, 6064 Tel: (08) 6436 1599
 Fax: (08) 6436 1300 Email: info@mngsurvey.com.au
 MNG Ref: 310702-003C 16702.DP-16220-51G3-7AC53

HELD BY LANDGATE IN DIGITAL FORMAT ONLY

FOR PLAN HEADING SEE SHEET 1

MANDURAH

BYPASS

SEE SHEET 1

SEE SHEET 1 FOR INTERESTS AND NOTIFICATIONS
SURVEY CARRIED OUT UNDER REGULATION 26A SPECIAL SURVEY AREA GUIDELINES
PCGS94 GRID DATUM

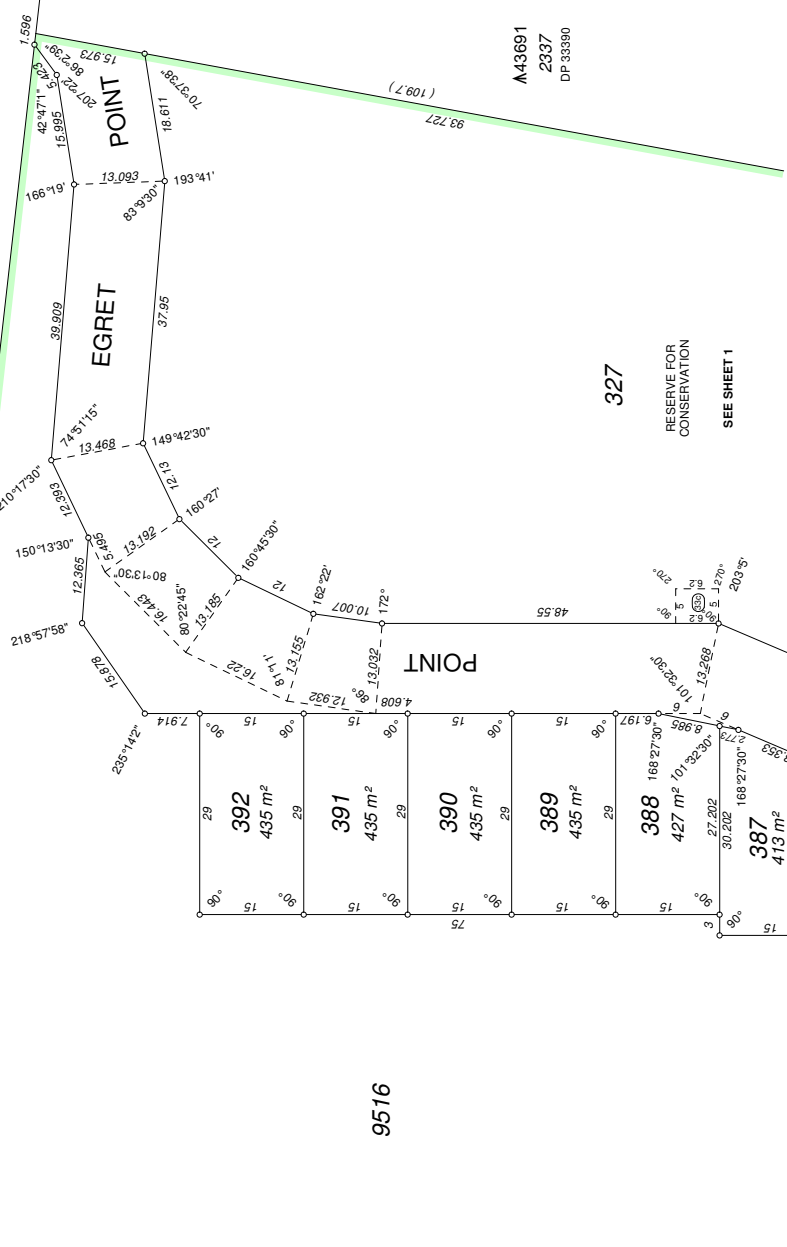
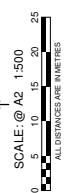

A43691
2337
DP 33390

Landgate
DEPOSITED PLAN
403317
SHEET 4 OF 4 SHEETS
(PLUS SURVEY SHEETS)
VERSION 2

2015.11.01:1:25:36
+0800
Date
Licensed Surveyor
M.L.G.

GIUDICE
SOLICITORS
COMMERCIAL
PROPERTY
SERVICES
PO Box 3526, Success W.A. 6064 Tel: (08) 6436 1599
Fax: (08) 6436 1500 Email: info@mgsurvey.com.au
MNG Ref: 316702-003C 16702 DP 148229 ST 03 - A2 S4

MNG.
HOW PART OF THE MNG TEAM
PO Box 3526, Success W.A. 6064 Tel: (08) 6436 1599
Fax: (08) 6436 1500 Email: info@mgsurvey.com.au
MNG Ref: 316702-003C 16702 DP 148229 ST 03 - A2 S4

SPINEBILL STREET
373
SEE SHEET 3

HELD BY LANDGATE IN DIGITAL FORMAT ONLY

FOR SURVEY INFORMATION ONLY
SURVEY INFORMATION COMPRISES
SURVEY SHEETS A & B

| VERSION | AMENDMENT | AUTHORISED BY | DATE |
|---------|-----------|---------------|------|
| | | | |

SURVEYOR'S CERTIFICATE - REG 54
 I, MATTHEW DUNN, hereby certify that this plan is accurate and is a correct representation of the survey; and
 (a) survey; and
 (b) calculations from measurements undertaken for the purposes of this plan (and/or) in relation to which it is lodged.

SURVEYOR'S CERTIFICATE - REG 55E(4)
 The marks shown on this plan of survey were in place on the 28th October 2015

Matthew Dunn
 2015.11.11 16:09:46
 +0600
 Licensed Surveyor

Date

9516

- LEGEND**
- ▲ PERMANENT SURVEY MARK (PSM)
 - △ PERMANENT CONTROL MARK (PCM)
 - ▲ TEMPORARY CONTROL MARK (TCM)
 - PEG unless otherwise noted
 - NAIL IN BEAM, PATH OR KERB
 - NAIL IN LIMESTONE WALL
 - DRILL HOLE IN BEAM, PATH OR KERB
 - DECK SPIKE IN BITUMEN
 - x SPIKE 0.3m deep or more

GLIDICE SURVEYS
MNG
 A DIVISION OF THE M.N.G. TEAM
 110 W. HART ST. THE M.N.G. TEAM
 PO Box 3526, Success W.A. 6064 T: (08) 6436 1509
 F: (08) 6436 1500 Email: info@mngsurvey.com.au
 MNG Ref: 316702-009A 18702 DP 148228 STCS - AG SS SAU
 eFB134351.252

Landgate
 GOVERNMENT OF WESTERN AUSTRALIA

DEPOSITED PLAN
403317
 SURVEY SHEET A
 VERSION 1



SURVEY CARRIED OUT UNDER REGULATION 26A SPECIAL SURVEY AREA GUIDELINES

PCG94 GRID DATUM

SCALE @ A2 1:500
 0 10 20 30
 ALL DIMENSIONS ARE IN METRES

HELD BY LANDGATE IN DIGITAL FORMAT ONLY

FOR SURVEY INFORMATION ONLY
MANDURAH SURVEY INFORMATION COMPRISES
SURVEY SHEETS A & B

SURVEYORS CERTIFICATE - REG 54
 I, MATTHEW DUNN, hereby certify that this plan is accurate and is a correct representation of the:
 (a) survey; and
 (b) calculations from measurements recorded in the field records, undertaken for the purposes of this plan.
 This plan is to be read in conjunction with the written law(s) in relation to which it is lodged.

SURVEYORS CERTIFICATE - REG 55E(d)
 The marks shown on this plan of survey were in place on the 28th October 2015
 Matthew Dunn
 20/15/11:11:16:10:08
 +6000
 Licensed Surveyor Date

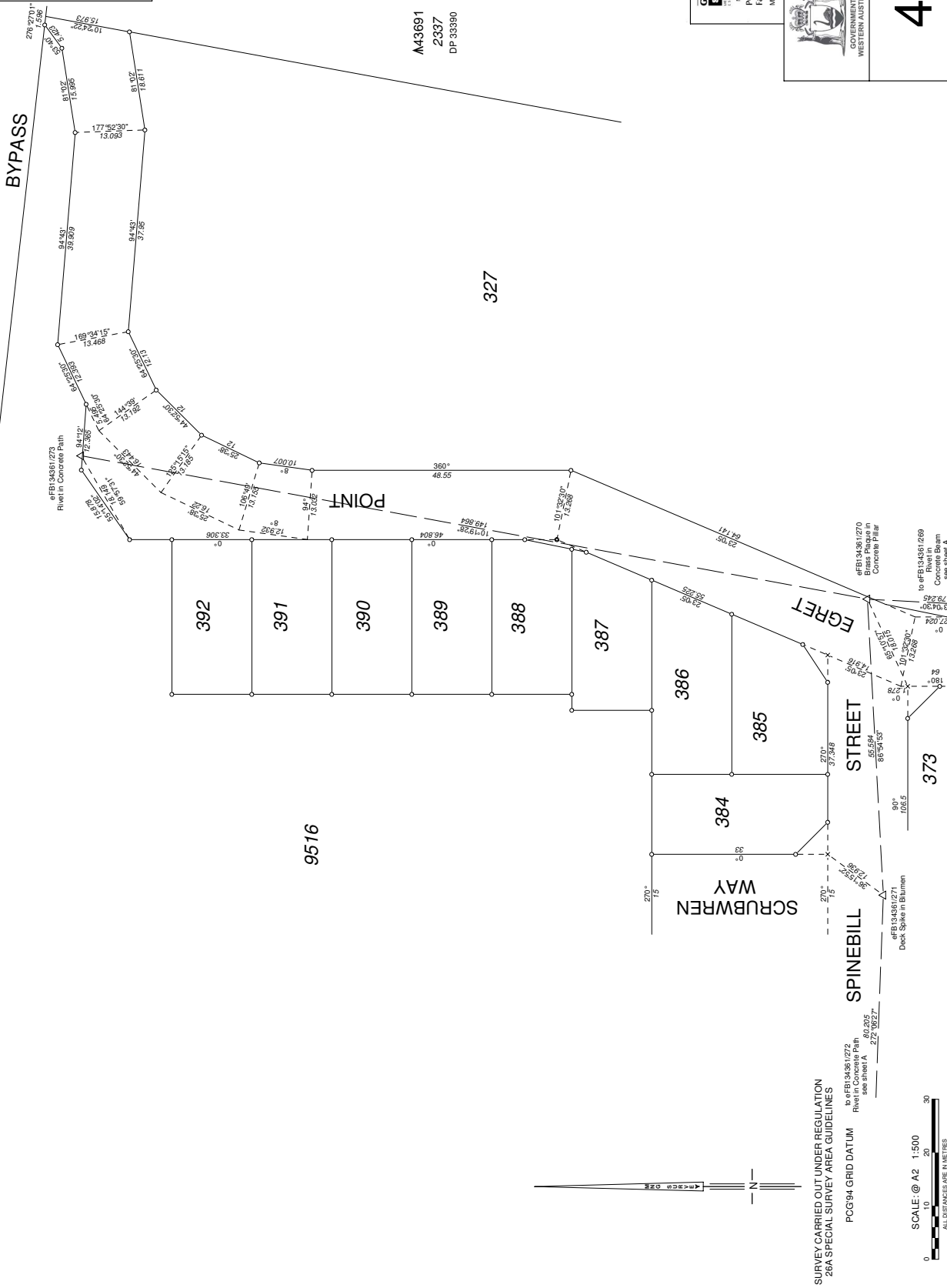

- LEGEND**
- ▲ PERMANENT SURVEY MARK (PSM)
 - △ PERMANENT CONTROL MARK (PCM)
 - ▲ TEMPORARY CONTROL MARK (TCM)
 - PEG unless otherwise noted
 - NAIL IN BEAM, PATH OR KERB
 - NAIL IN LIMESTONE WALL
 - DRILL HOLE IN BEAM, PATH OR KERB
 - ⊗ DECK SPIKE IN BITUMEN
 - x SPIKE 0.3m deep or more

GLIDICE SURVEYING
MNG
 A DIVISION OF THE MNG TEAM
 PO Box 3526, Success W.A. 6064 Ttd: (08) 6436 1509
 Fax: (08) 6436 1500 Email: mng@mngsurvey.com.au
 MNG Ref: 316702-009A 18702 DP 148228 ST 03 - A2 S8 S8u
 e#F134361271

Landgate
 GOVERNMENT OF WESTERN AUSTRALIA

DEPOSITED PLAN
403317
 SURVEY SHEET B
 VERSION 1

SURVEY CARRIED OUT UNDER REGULATION 26A SPECIAL SURVEY AREA GUIDELINES
 to e#F134361272
 Rivet in Concrete Path
 see sheet A

