

VERSION	AMENDMENT	AUTHORISED BY	DATE

HELD BY LANDGATE IN DIGITAL FORMAT ONLY

LIMITED IN DEPTH TO 609.6 METRES  
FOR INTERESTS AND NOTIFICATIONS  
SEE SHEET 3

**PRELIMINARY ONLY  
UNLODGED VERSION  
SUBJECT TO  
LANDGATE AUDIT**

This version is  
- Current as at 17/08/2020  
- Subject to change without notice  
- Not intended for design use,  
a LANDGATE APPROVED copy  
should be obtained for such purposes.

**DRAFT**  
ALL AREAS AND DIMENSIONS  
ARE SUBJECT TO FINAL SURVEY  
AND WAPC APPROVAL

AMENDMENTS TABLE		
Revision	Description	Date
A	Initial Issue	25/06/2020
B	Minor amendments after PM Audit checks	23/07/2020
C	Amend Lots 622-627 to show new Planners Lots 622-625	17/08/2020

UNLODGED VERSION

UNLODGED VERSION

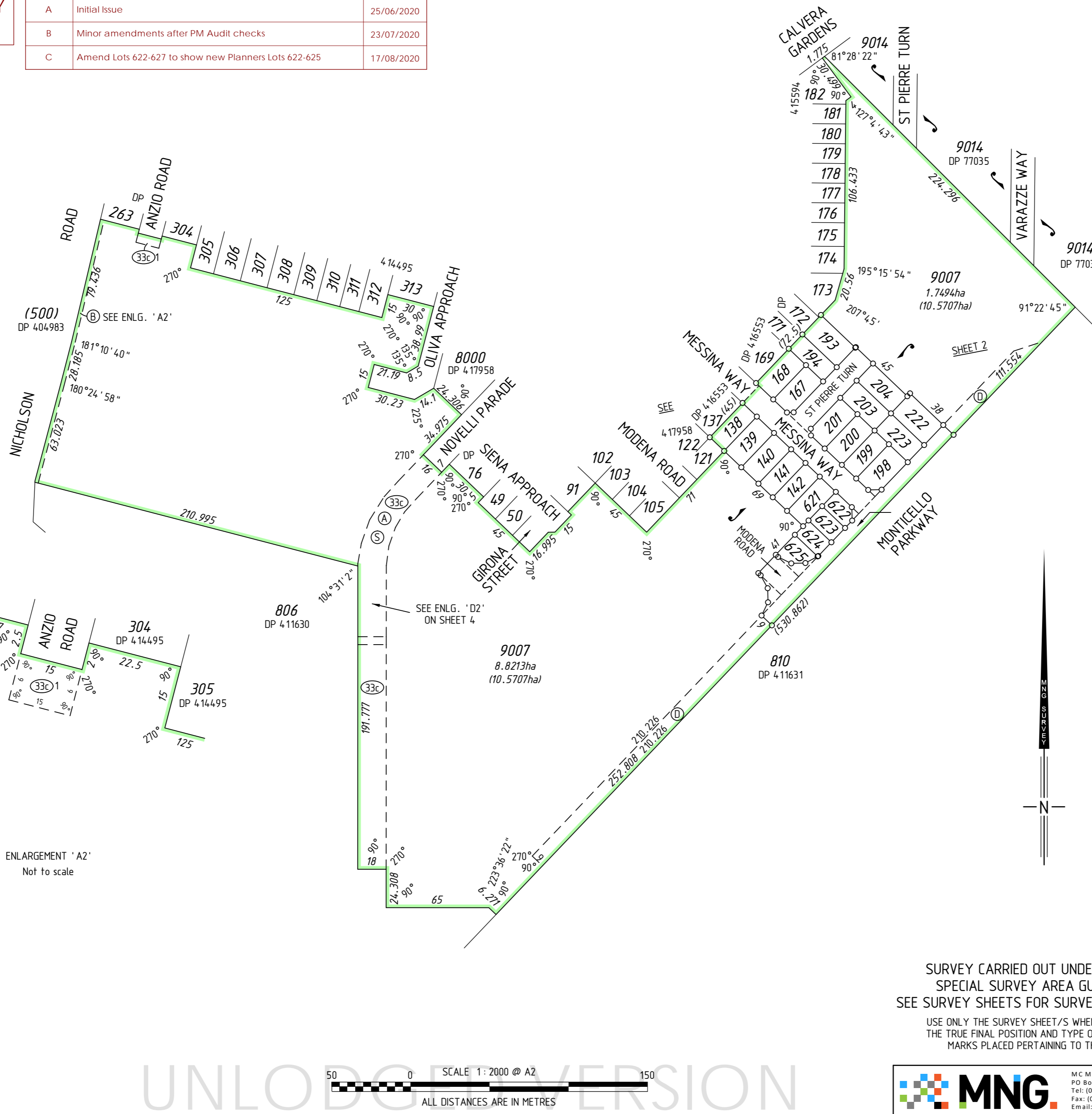

ENLARGEMENT 'A2'  
Not to scale

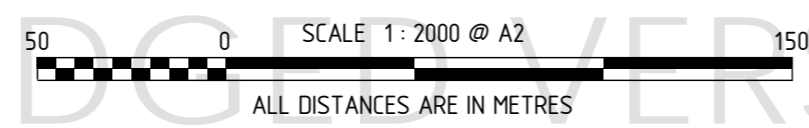

SURVEY CARRIED OUT UNDER REG 26A  
SPECIAL SURVEY AREA GUIDELINES  
SEE SURVEY SHEETS FOR SURVEY INFORMATION

USE ONLY THE SURVEY SHEET/S WHEN DETERMINING  
THE TRUE FINAL POSITION AND TYPE OF ALL SURVEY  
MARKS PLACED PERTAINING TO THIS PLAN.

**MNG** MC MULLEN NOLAN GROUP  
PO Box 3526, Success W.A. 6964  
Tel: (08) 6436 1599  
Fax: (08) 6436 1500  
Email: info@mngsurvey.com.au

MNG Ref : 998 18dp-108c - Stage 3B1 - DP4 19378.CSD

TYPE	FREEHOLD	S.S.A.	YES
PURPOSE	SUBDIVISION		
PLAN OF	LOTS 138-142, 167, 168, 193, 194, 198-201, 203, 204, 222, 223, 622-625, 9007, ROADS AND RESTRICTIVE COVENANT		
FORMER TENURE	LOT 9006 ON DP 4 17958 C.T. 2982-504		
LOCAL AUTHORITY	CITY OF ARMADALE		
LOCALITY	PIARA WATERS		
D.P.L.H. FILE			
FIELD RECORD	135428		
SURVEYOR'S CERTIFICATE - REG 54	I, Charles A. YOUNGE hereby certify that this plan is accurate and is a correct representation of the - (a) *survey, and/or (b) *calculations from measurements recorded in the field records, [* delete if inapplicable] undertaken for the purposes of this plan and that it complies with the relevant written law(s) in relation to which it is lodged.		
LICENSED SURVEYOR		DATE	
LOGGED			
DATE	FEE PAID	ASSESS No.	
I.S.C.			
EXAMINED		DATE	
WESTERN AUSTRALIAN PLANNING COMMISSION FILE 153855			
Delegated under S. 16 P&D Act 2005		DATE	
IN ORDER FOR DEALINGS			
SUBJECT TO			
APPROVED ENGINEERING WAPC REVISED PLAN			
FOR INSPECTOR OF PLANS AND SURVEYS		DATE	
APPROVED		REG26A (4)	
INSPECTOR OF PLANS AND SURVEYS (S. 18 Licensed Surveyors Act 1909)		DATE	
DEPOSITED PLAN			
4 19378			
SHEET 01 OF 03 SHEETS (PLUS SURVEY SHEET(S)) VERSION 1			

PRELIMINARY ONLY  
UNLODGED VERSION  
SUBJECT TO  
LANDGATE AUDIT

This version is  
- Current as at 17/08/2020  
- Subject to change without notice  
- Not intended for design use,  
a LANDGATE APPROVED copy  
should be obtained for such purposes.

SEE SHEET 1 FOR AMENDMENTS TABLE

FOR HEADING SEE SHEET 1  
FOR INTERESTS AND NOTIFICATIONS  
SEE SHEET 3

UNLODGED VERSION

UNLODGED VERSION

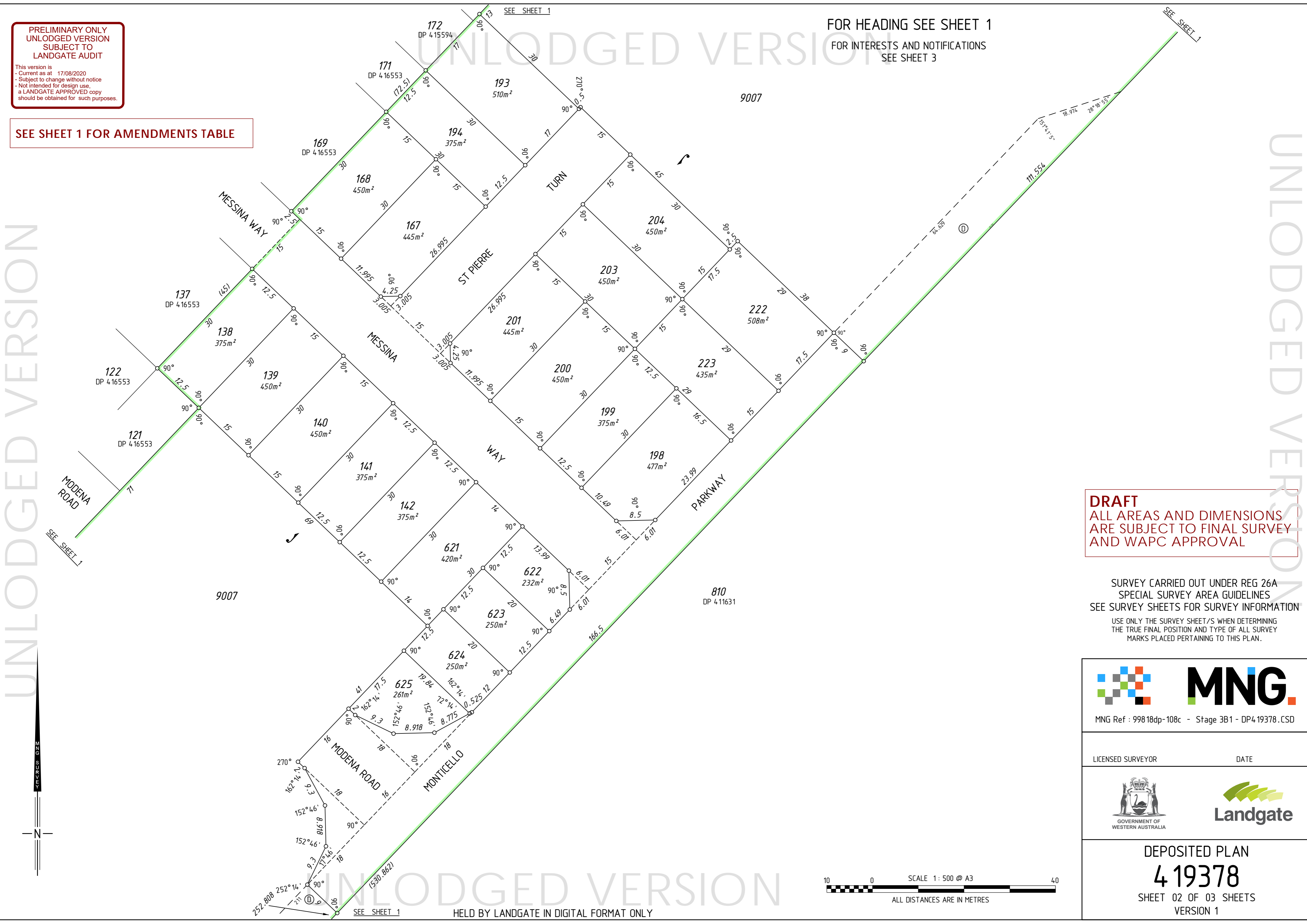

**DRAFT**  
ALL AREAS AND DIMENSIONS  
ARE SUBJECT TO FINAL SURVEY  
AND WAPC APPROVAL

SURVEY CARRIED OUT UNDER REG 26A  
SPECIAL SURVEY AREA GUIDELINES  
SEE SURVEY SHEETS FOR SURVEY INFORMATION  
USE ONLY THE SURVEY SHEET/S WHEN DETERMINING  
THE TRUE FINAL POSITION AND TYPE OF ALL SURVEY  
MARKS PLACED PERTAINING TO THIS PLAN.

MNG Ref : 998 18dp-108c - Stage 3B1 - DP4 19378.CSD

LICENSED SURVEYOR DATE

DEPOSITED PLAN  
**4 19378**  
SHEET 02 OF 03 SHEETS  
VERSION 1

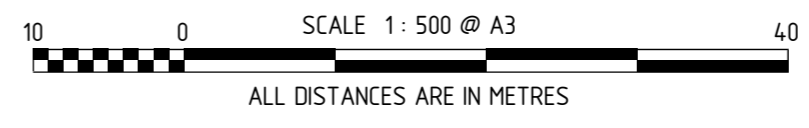

HELD BY LANDGATE IN DIGITAL FORMAT ONLY

FOR HEADING SEE SHEET 1

INTERESTS AND NOTIFICATIONS

SUBJECT	PURPOSE	STATUTORY REFERENCE	ORIGIN	LAND BURDENED	BENEFIT TO	COMMENTS
ⓓ	EASEMENT		DOC N4.19652	LOT 9007	SEE DOCUMENT	ACCESS SEE 'Z' NOTE
Ⓐ	EASEMENT		DOC N4.19659	LOT 9007	LOT 806 ON DP 4.11630	
Ⓑ	EASEMENT		DOC N662879	LOT 9007		AS REDEFINED ON DP 4.11140
ⓐ	EASEMENT (Electricity Supply)	SEC 167 OF THE P. & D. ACT REG 33 (c)	DP 4.11140	LOT 9007	ELECTRICITY NETWORKS CORPORATION	
Ⓢ	EASEMENT		DOC 0010952	LOT 9007	WATER CORPORATION	
ⓐ1	EASEMENT (Electricity Supply)	SEC 167 OF THE P. & D. ACT REG 33 (c)	DP 4.14495	LOT 9007	ELECTRICITY NETWORKS CORPORATION	
	RESTRICTIVE COVENANT	SEC 136D OF THE T.L.A.	THIS PLAN & DOC	ALL LOTS EXCEPT LOT 9007	ALL LOTS EXCEPT LOT 9007	
	NOTIFICATION	SEC 165 OF THE P & D ACT	DOC	LOTS 198-200, 203, 204, 222 & 223		BUSHFIRE MANAGEMENT PLAN



**DRAFT**  
ALL AREAS AND DIMENSIONS  
ARE SUBJECT TO FINAL SURVEY  
AND WAPC APPROVAL

SEE SHEET 01 FOR AMENDMENTS TABLE

**PRELIMINARY ONLY  
UNLODGED VERSION  
SUBJECT TO  
LANDGATE AUDIT**

This version is  
- Current as at 17/08/2020  
- Subject to change without notice  
- Not intended for design use,  
a LANDGATE APPROVED copy  
should be obtained for such purposes.

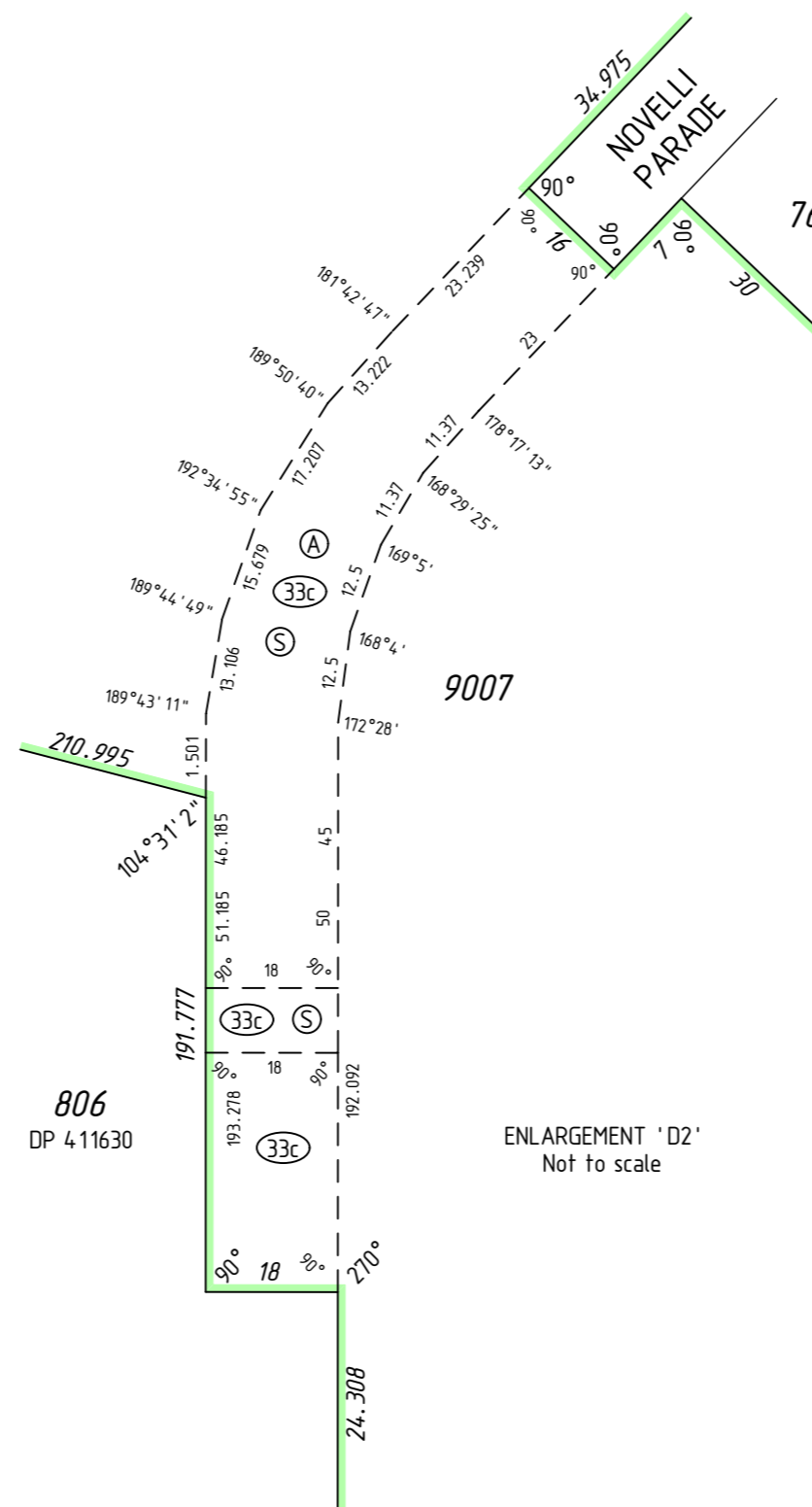

SURVEY CARRIED OUT UNDER REG 26A  
SPECIAL SURVEY AREA GUIDELINES  
SEE SURVEY SHEETS FOR SURVEY INFORMATION

USE ONLY THE SURVEY SHEET/S WHEN DETERMINING  
THE TRUE FINAL POSITION AND TYPE OF ALL SURVEY  
MARKS PLACED PERTAINING TO THIS PLAN.



MNG Ref : 99818dp-108c - Stage 3B1 - DP4.19378.CSD

LICENSED SURVEYOR DATE



DEPOSITED PLAN

**4 19378**

SHEET 03 OF 03 SHEETS  
VERSION 1

'Z' NOTE - The dimensions and position of this Easement are based on accurate surveyed alignments

FOR HEADING SEE SHEET 1

UNLODGED VERSION

PRELIMINARY ONLY  
UNLODGED VERSION  
SUBJECT TO  
LANDGATE AUDIT

This version is  
- Current as at 17/08/2020  
- Subject to change without notice  
- Not intended for design use,  
a LANDGATE APPROVED copy  
should be obtained for such purposes.

UNLODGED VERSION

UNLODGED VERSION

THIS SURVEY SHEET WILL BE  
REPLACED BY THE SURVEY DATA



MNG Ref: 99818dp-108c



GOVERNMENT OF  
WESTERN AUSTRALIA



DEPOSITED PLAN

4 19378

SURVEY SHEET

UNLODGED VERSION

HELD BY LANDGATE IN DIGITAL FORMAT ONLY