

# Everleigh

**Built Home**  
**\$537,900**



Indicative Image

## The Burnett

Lot 1133

Lot Size: 494m<sup>2</sup>

Home Size: 264m<sup>2</sup>



## Home includes

- Designer kitchen with Caesarstone bench tops
- Luxury SMEG 900mm stainless steel appliances
- Capped off cold water point in fridge space
- Split system air-conditioning to spacious living area
- Master suite with walk-in robe & luxurious ensuite
- Three secondary bedrooms with built-in robes
- Timber-look main floors/ carpet throughout with tiles to wet areas
- Landscaped front garden & turf to rear
- Fencing, letterbox & clothesline

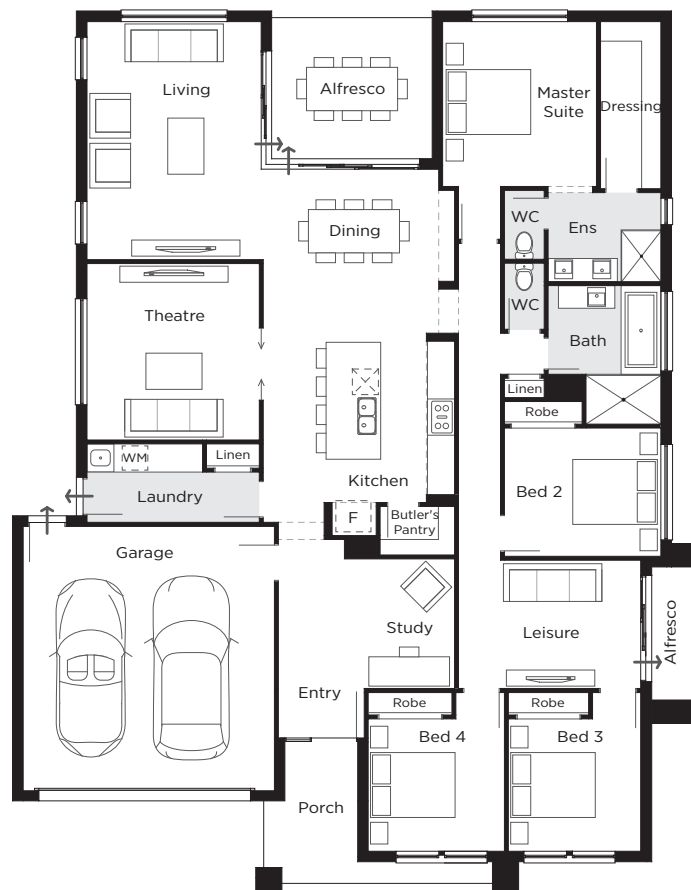

PLANTATION  
HOMES

Visit the sales office  
Open daily 10am – 5pm

56 Kessels Boulevard, Greenbank

Call 07 3859 5960 or visit [everleigh.mirvac.com](http://everleigh.mirvac.com)

mirvac

Price current as at 18/03/2020 and subject to change. Mirvac is responsible for the sale of the land only. The Buyer must enter into a separate contract with the relevant builder. Individual housing covenant applications still need to be lodged with Mirvac. Some sites may require council relaxation in order to construct the house component. The Buyer is responsible for lodging all council applications and obtaining approval, including any application and approval for a relaxation. Image and floor plan is indicative only and subject to change. Final product may differ to that depicted. Image and floor plan have been provided by the builder and Mirvac is merely passing it on. Purchasers should make their own enquiries. Subject to contract terms. Enquire with a Mirvac Sales Consultant for details.