

# Everleigh

**Built Home**  
**\$469,000**



Artist impression.  
Indicative only and subject to change

## Lot 1109, Teal Circuit

Lot Size: 405m<sup>2</sup>

Home Size: 213.4m<sup>2</sup>



## Home includes

- High ceilings
- Extra large 1200mm timber entry door
- Sleek tiles to wet areas & timberlook flooring to main areas
- Stone benchtops throughout the whole home
- Ducted air conditioning
- Timber Shutters & tint to front windows
- Mirrored Robes
- 900mm appliances with stainless steel stand alone cooktop
- Ceiling fans
- Smart wiring
- TV antenna, clothesline & letterbox
- Upgraded lush landscaping
- Upgraded designer tapware
- Upgraded carpet
- Lots of storage

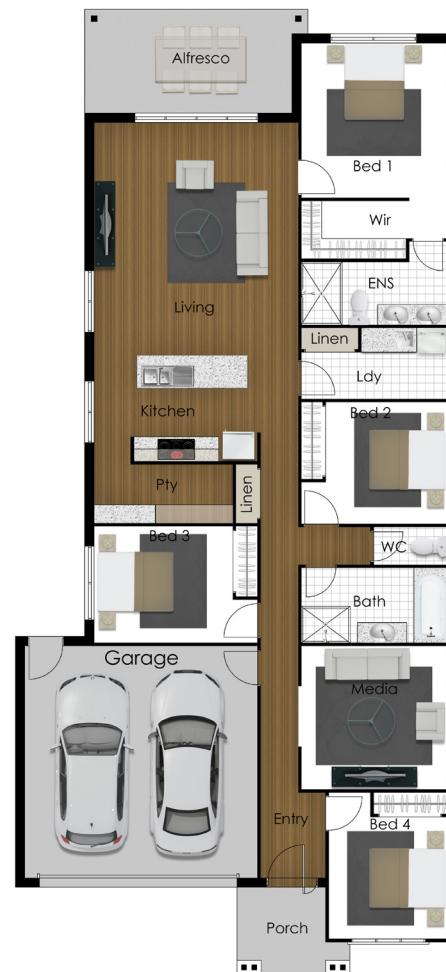

Visit the sales office  
Open daily 10am – 5pm

56 Kessels Boulevard, Greenbank

Call 07 3859 5960 or visit [everleigh.mirvac.com](http://everleigh.mirvac.com)



Price current as at 23/04/2020 and subject to change. Mirvac is responsible for the sale of the land only. The Buyer must enter into a separate contract with the relevant builder. Individual housing covenant applications still need to be lodged with Mirvac. 10ome sites may require council relaxation in order to construct the house component. The Buyer is responsible for lodging all council applications and obtaining approval, including any application and approval for a relaxation. Image and floor plan is indicative only and subject to change. Final product may differ to that depicted. Image and floor plan have been provided by the builder and Mirvac is merely passing it on. Purchasers should make their own enquiries. Subject to contract terms. Enquire with a Mirvac Sales Consultant for details.