

New Home For Sale Miramas v4.0

Eligible for
\$15,000
first home
owners grant



\$499,990

GREAT SANDY CIRCUIT

3 2 2

LOT 1019

LOT SIZE: 375M²

HOME SIZE: 217M²

By Unity Homes



TURN KEY INCLUSIONS

- + 2570 height ceilings
- + Air con to living & master
- + Ceiling fan lights to bedrooms
- + 900mm upright cooker
- + Fixed price contract
- + Colorbond roof
- + Stone benchtops to kitchen & laundry
- + Floor coverings
- + Exposed aggregate driveway
- + Fully fenced - turf to yard
- + Clothesline
- + Letterbox
- + Panellift garage door with remotes
- + Necessary site works

07 5549 2322
GAINSBOROUGHGREENS.COM.AU

Gainsborough
Greens PIMPAMA

mirvac

Disclaimer: The information herein is believed to be correct but is not guaranteed. Changes will undoubtedly be made during the development and specifications and fittings may change without notice. Prospective purchasers must refer to the contract of sale for the list of inclusions. Prospective purchasers must rely on their own enquiries. Copyright - PRICE CORRECT AS AT 09/08/2019.

FLOORPLAN

GREAT SANDY CCT

3 2 2

LOT 1019

LOT SIZE: 375M²

HOME SIZE: 217M²

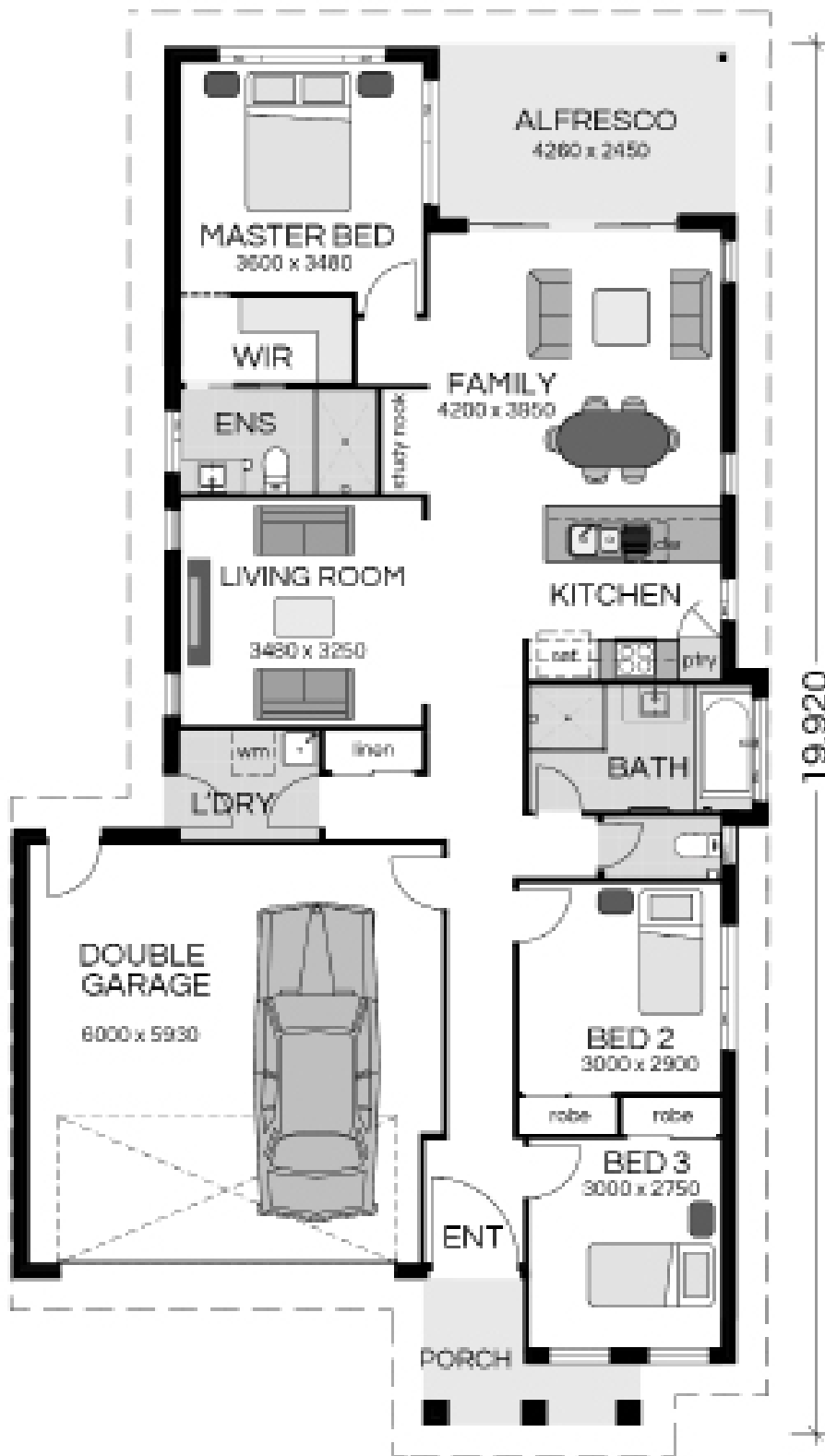

For further information please contact:
Carol Pollard on 0418 455 631
Sue Govenor on 0414 433 770