

HOME & LAND PACKAGE

\$514,668*



LOT 1618 | CAPRI 24

LAND ONLY PRICE \$266,000

LOT SIZE: 400M²

HOME SIZE: 222M²

PACKAGE INCLUSIONS

- + Pavilion facade
- + 2600mm ceiling height to ground floor
- + Stone bench tops to kitchen
- + 900mm Westinghouse cooktop & oven
- + Internal flooring (carpet, tilings or timber look laminate)
- + Electrical upgrade allowance
- + Landscape pack including exposed aggregate driveway, turf and fencing allowance (\$3,750)
- + rendered letterbox
- + Clothesline
- + Digital TV antenna
- + Site costs up to H1 slab classification
- + Rendered finish to all brickwork
- + Colorbond roof

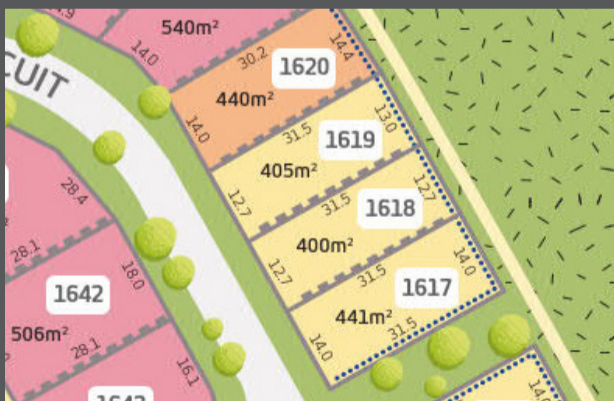

**Gainsborough
Greens** PIMPAMA

07 5549 2322
GAINSBOROUGHGREENS.COM.AU

VISIT THE SALES CENTRE
Open daily 10am-5pm
M1 Exit 49, 8 Swan Rd
Pimpama, QLD 4209

Disclaimer: The content shown was produced prior to completion of construction. The information herein is believed to be correct but is not guaranteed. Changes will undoubtedly be made during the development and specifications and fittings may change without notice. Prospective purchasers must refer to the contract of sale for the list of inclusions. Prospective purchasers must rely on their own enquiries. *Bonus offer available on selected lots for a limited time only. Copyright - PRICE CORRECT AS AT 11/06/2019.



LOT 1618 | CAPRI 24

LAND ONLY PRICE \$266,000

LOT SIZE: 400M²

HOME SIZE: 222M²

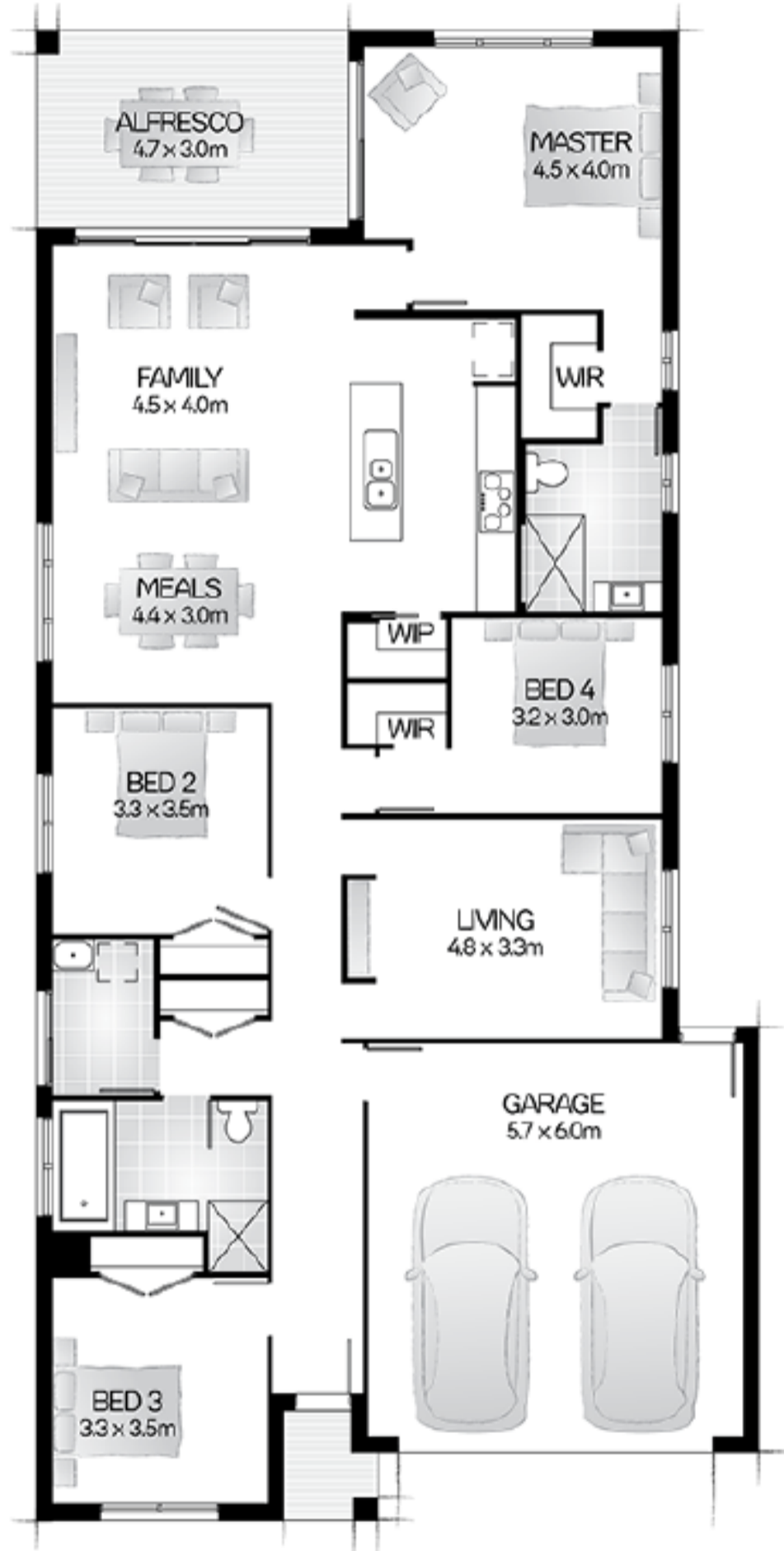

FLOOR PLAN

**Gainsborough
Greens** PIMPAMA

07 5549 2322
GAINSBOROUGHGREENS.COM.AU

VISIT THE SALES CENTRE
Open daily 10am-5pm
M1 Exit 49, 8 Swan Rd
Pimpama, QLD 4209