

LEGEND

SCOPE OF WORKS

TREE RETENTION AND PROTECTION PLAN

REFER TO ARBORIST REPORT AND DRAWINGS LA-051-LA-056 FOR TREE LOCATIONS

LS-DWG-BB- LC-1201-1202		EXISTING TREE RETAIN AND PROTECT
LS-DWG-BB- LC-1201-1202		EXISTING TREE TO BE REMOVED

MATERIALS & FINISHES PLAN - FINISHES & SOFTWORKS TO BE RETAINED & PROTECTED

LS-DWG-BB- LC-1201-1202		EXISTING PAVING TYPE 1 EXISTING BRICK TO BE RETAINED
LS-DWG-BB- LC-1201-1203		EXISTING PAVING TYPE 2 EXISTING BRICK TO BE RETAINED
LS-DWG-BB- LC-1201-1202		EXISTING PAVING TO MATCH PROPOSED PAVING RETAIN AND PROTECT EXISTING PAVING / REFER FINISHES AND DETAILS FOR PAVING FINISHES LOCATION AND EXTENTS

MATERIALS & FINISHES PLAN - FURNITURE & FIXTURES TO BE RETAINED

LS-DWG-BB- LC-1201-1202		EXISTING HERITAGE RAIL TRACK TO BE RETAINED AND PROTECTED REFER CIVIL HERITAGE CONSULTANT FOR TREATMEANT
LS-DWG-BB- LC-1201-1202		EXISTING HERITAGE TRAIN REFER CIVIL HERITAGE CONSULTANT FOR TREATMEANT
LS-DWG-BB- LC-1202		EXISTING HERITAGE CRANE REFER CIVIL HERITAGE CONSULTANT FOR TREATMEANT
LS-DWG-BB- LC-1203-1208		EXISTING HERITAGE TURN TABLE Recondition existing. New cobblestone paving inlay, new ductile iron rim (E7). Cobblestone colour subject to luminance contrast test.
LS-DWG-BB- LC-1203-1208		EXISTING HERITAGE TURN TABLE Bolted / trafficable metal plate with interpretation, new ductile iron rim (E7)
LS-DWG-BB- LC-1203-1208		EXISTING HERITAGE TURN TABLE Bolted / trafficable metal plate with interpretation, new ductile iron rim (E7)

LEVELS & GRADING PLAN

LS-DWG-BB- LC-1301-1308		EXISTING LEVELS REFER TO SURVEY - TO BE CONFIRMED ON SITE
LS-DWG-BB- LC-1301-1308		PROPOSED LEVELS LANDSCAPE REFER TO CIVIL ENGINEERING DRAWINGS
LS-DWG-BB- LC-1301-1302		PROPOSED TOP OF WALL LEVELS REFER TO CIVIL ENGINEERING DRAWINGS
LS-DWG-BB- LC-1301-1308		PROPOSED GRADES REFER TO CIVIL ENGINEERING DRAWINGS

MATERIALS & FINISHES PLAN - FINISHES

LS-DWG-BB- PD- 1601		PAVING TYPE 1.1 BRICK TO MATCH EXISTING ON GRADE
LS-DWG-BB- PD- 1601		PAVING TYPE 1.2 BRICK TO MATCH EXISTING ON SLAB
LS-DWG-BB- PD- 1601		PAVING TYPE 2.2 BRICK TO MATCH EXISTING ON SLAB BRICK FEATURE STRIP
LS-DWG-BB- PD- 1601		PAVING TYPE 3 BRICK WITH SPECIAL EDGE SPANISH BOND
LS-DWG-BB- PD- 1601		PAVING TYPE 4.2 BRICK ON SLAB STACKED BOND 50mm EDGE
LS-DWG-BB- PD- 1601		PAVING TYPE 5.2 BRICK ON SLAB HERRINGBONE 50mm EDGE. PATTERN AND DIRECTION TO MATCH EASTERN SIDE OF INNOVATION PLAZA
LS-DWG-BB- PD- 1602		PAVING TYPE 6.2 BRICK ON SLAB BASKETWEAVE 50mm EDGE
LS-DWG-BB- PD- 1602		PAVING TYPE 12 IN SITU EXPOSED AGGREGATE CONCRETE EXPANSION AND CONTROL JOINTS TO BE CO-ORDINATED WITH CIVIL ENGINEER
LS-DWG-BB- LC- 1902		PAVING TYPE 13.2 PORPHYRY PAVING ON GRADE 60MM DEPTH, 200MM WIDTH, LENGTH VARIES
LS-DWG-BB- PD- 1902		PAVING TYPE 14.2 PORPHYRY SETTS VEHICULAR GRADE ON FOOTPATH
LS-DWG-BB- PD- 1601		PAVING TYPE 17 GRAVEL ONLY REFER TO SPECIFICATION
-		PAVING TYPE 18 VEHICULAR GRADE ASPHALT REFER TO CIVIL ENGINEERS DOCUMENTATION

MATERIALS & FINISHES PLAN - EDGES AND WALLS

LS-DWG-BB- PD2- 1608		EDGE TYPE 1.1 GALVANISED STEEL ANGLE INNOVATION PLAZA + LOCOMOTIVE STREET
LS-DWG-BB- PD2- 1608		EDGE TYPE 2.4 STEEL EDGE INNOVATION PLAZA
-		EDGE TYPE 7 STEEL EDGE TO RAISED PLATFORM LOCOMOTIVE STREET
LS-DWG-BB- PD2- 1901/ 1902		EDGE TYPE 7 DUCTILE IRON EDGE TO HERITAGE TURN TABLE LOCOMOTIVE STREET
LS-DWG-BB- LC- 1901/ 1902		EDGE TYPE 8 STAINLESS STEEL EDGE AND GROUND INLAY BUTTONS TO PARKING BAYS LOCOMOTIVE STREET
LS-DWG-BB- PD2-1644/1645		WALL TYPE 3 BLOCKWORK CONCRETE WALL WITH STEEL CLADDING INNOVATION PLAZA
-		HOB TYPE 1 CONCRETE HOB LOCOMOTIVE STREET

MATERIALS & FINISHES PLAN - BALUSTRADES, HANDRAILS AND TACTILES

LS-DWG-BB- PD2-1628		TACTILE INDICATORS TH
LS-DWG-BB- PD2-1632		HANDRAIL TYPE 2 STEEL STAND ALONE

MATERIALS & FINISHES PLAN - FURNITURE & FIXTURES

LS-DWG-BB- PD2-1701		HERITAGE BENCH TYPE 1 CUSTOM
LS-DWG-BB- PD2-1701		HERITAGE BENCH TYPE 2 CUSTOM
LS-DWG-BB- PD2-1702		HERITAGE BENCH TYPE 3 CUSTOM
LS-DWG-BB- PD2-1702		HERITAGE BENCH TYPE 4 CUSTOM WITH HT2.2
LS-DWG-BB- PD2-1702		HERITAGE BENCH TYPE 5 CUSTOM WITH HT3.2
LS-DWG-BB- PD2-1703		HERITAGE BENCH TYPE 6 CUSTOM
LS-DWG-BB- PD2-1705		HERITAGE TABLE TYPE 2.2 CUSTOM WITH POWER
LS-DWG-BB- PD2-1706		HERITAGE TABLE TYPE 3.2 CUSTOM WITH POWER

MATERIALS & FINISHES PLAN - FURNITURE & FIXTURES (continue)

LS-DWG-BB- PD2-1720		BICYCLE HOOP TYPE 1 CITY OF SYDNEY STANDARD BIKE RACK
LS-DWG-BB- PD2-1719		BOLLARD TYPE 1 FIXED CITY OF SYDNEY STANDARD BOLLARD
LS-DWG-BB- PD2-1719		BOLLARD TYPE 2 REMOVABLE CITY OF SYDNEY REMOVABLE BOLLARD. TO BE CONFIRMED BY TRAFFIC ENGINEERS

MATERIALS & FINISHES & FIXTURES PLAN - SOFTWORKS

LS-DWG-BB- PD2-1803		TREE PIT TYPE 2 STEEL EDGE TO EXISTING <i>Platanus</i> INNOVATION PLAZA, [200MM SOIL DEPTH REQUIRED]
LS-DWG-BB- PD2-1801		MASS PLANTING TYPE 1.2 MASS PLANTING IN GRAVEL MULCH ON GRADE [500MM SOIL DEPTH REQUIRED]
LS-DWG-BB- PD2-1801		MASS PLANTING TYPE 4 RAISED PLANTER IN GRAVEL MULCH

MATERIALS & FINISHES PLAN - PITS

REFER TO CIVIL ENGINEER DOCUMENTATION

LS-DWG-BB- LC-1201-1202		EXISTING DRAIN TO REMAIN STRIP DRAIN
LS-DWG-BB- LC-1203-1208		STRIP DRAIN REFER TO CIVIL ENGINEERING DRAWINGS
LS-DWG-BB- LC-1902		NEW STRIP DRAIN TO REPLACE EXISTING REFER TO CIVIL ENGINEERING DRAWINGS
LS-DWG-BB- LC-1902		SLOT DRAIN REFER TO CIVIL ENGINEERING DRAWINGS

NOTE: EXTENT OF INFILL PITS TO BE FURTHER CLARIFIED. ASSUME ALL
NEW PITS IN NEW PAVING INFILL TO MATCH SURROUNDING UNTIL FURTHER
CLARIFIED BY CIVIL ENGINEER

MATERIALS & FINISHES PLAN - LIGHTING + ELECTRICAL

REFER TO ELECTRICAL ENGINEER DOCUMENTATION

LIGHTING POLES

REFER TO ELECTRICAL ENGINEER DOCUMENTATION FOR SETOUT

NLP1		NEW POLE MOUNTED LED STREET LIGHT REFER TO ELECTRICAL ENGINEER'S DOCUMENTATION
NLP4		NEW POLE MOUNTED LED STREET LIGHT REFER TO ELECTRICAL ENGINEER'S DOCUMENTATION
SMPL		SMART POLE REFER TO ELECTRICAL ENGINEER'S DOCUMENTATION

LANDSCAPE FEATURE LIGHT

K1		GROUND SURFACE LIGHT REFER TO ELECTRICAL ENGINEER'S DOCUMENTATION
K2		SPIKE LIGHT REFER TO ELECTRICAL ENGINEER'S DOCUMENTATION
L2		LINEAR JOINERY LIGHT REFER TO ELECTRICAL ENGINEER'S DOCUMENTATION
S1		SPOTLIGHT-SURFACE MOUNTED TYPE 1 REFER TO ELECTRICAL ENGINEER'S DOCUMENTATION
S2		SPOTLIGHT-SURFACE MOUNTED TYPE 2 REFER TO ELECTRICAL ENGINEER'S DOCUMENTATION
U2		UPLIGHT GROUND RECESSED LIGHT TYPE 2 REFER TO ELECTRICAL ENGINEER'S DOCUMENTATION
Z1		SUSPENDED PENDANT LIGHT REFER TO ELECTRICAL ENGINEER'S DOCUMENTATION
Z2		GROUND SURFACE LIGHT REFER TO ELECTRICAL ENGINEER'S DOCUMENTATION

CIVIL ELEMENTS - KERB & GUTTERS

REFER TO CIVIL ENGINEER DOCUMENTATION

LS-DWG-BB- LC- 1902		KERB TYPE 3 GRANITE KERB
------------------------	--	----------------------------

STATUS

AFC

NOTES

Check all dimensions and site conditions prior to commencement of any work,
the purchasing or ordering of any materials, fitting, plant services or equipment
and the fabrication of any components.

Do not scale drawings - refer to figured dimensions only. Any discrepancies
shall immediately be referred to the landscape architect for clarification.

All drawings may not be reproduced or distributed without prior permission from
the landscape architect.

WARNING



Services shown on this drawing are
approximate only. The exact
location is to be confirmed on site
by contractor prior to
commencement of work.

REV DATE AMENDMENTS

A	11/05/2018	FOR AFT
B	24/05/2018	FOR AFT
C	13/06/2018	FOR AFT
D	01/05/2019	AFT: new timetable codes
E	24/04/2020	FOR AFT

CONSULTANTS

CIVIL, HYDRAULIC ENGINEER AT&L Level 7, 153 Walker Street, North Sydney, NSW 2060 T (+61) 2 9439 1777	ACCESSIBILITY Morris Goding Accessibility Consulting 106/56, Bowman Street Pyrmont NSW 2009 T (+61) 2 9692 9322
---	---

ELECTRICAL ENGINEER IGS Level 7, 2 – 14 Kings Cross, Rd, Potts Point 2011 T (+61) 2 8488 4600	ARCHITECT FJMT Level 5, 70 King Street, Sydney NSW 2000 T (+61) 2 9251 7077
---	---

TRAFFIC ENGINEER GTA Level 6, 15 Help Street, Chatswood, NSW 2067 T (+61) 2 8448 1800	STRUCTURAL ENGINEER ARUP Level 10, 201 Kent Street, Sydney, NSW 2000 T (+61) 2 9320 9320
---	--

ASPECT Studios™

ASPECT Studios Pty Ltd
Level 1, 78-80 George Street,
Redfern NSW 2016
Australia
T 02 9699 7182
F 02 9699 7192
www.aspect.net.au
aspect@aspect.net.au
ABN 11 120 219 561

CLIENT

MIRVAC
200 GEORGE STREET
Sydney
NSW 2000

PROJECT

AUSTRALIAN TECHNOLOGY PARK
EVELEIGH
NSW 2015

DRAWING

Legend
Locomotive sheds

DRAWN CHECKED SCALE @ A1

LT NB | DH NTS

DRAWING NO. REVISION

AS-LS-DWG-BB-LC-1001

E

NOTES

Do not scale drawings - refer to figured dimensions only. Any discrepancies shall immediately be referred to the landscape architect for clarification.

All drawings may not be reproduced or distributed without prior permission from the landscape architect.

WARNING



Services shown on this drawing are approximate only. The exact location is to be confirmed on site by contractor prior to commencement of work.

REV	DATE	AMENDMENTS
A	24/04/2020	FOR AFT

**CIVIL, HYDRAULIC
ENGINEER
AT&L**
Level 7, 153 Walker
North Sydney, NSW
T (+61) 2 9439 1777

ACCESSIBILITY
Morris Goding
Accessibility Consulting
106/56, Bowman Street
Pyrmont NSW 2009
T (+61) 2 9692 9322

**ELECTRICAL ENGINEER
IGS**
Level 7, 2 – 14 Kings Cross,
Rd, Potts Point 2011
T (+61) 2 8488 4600

ARCHITECT
FJMT
s, Level 5, 70 King Street,
Sydney NSW 2000
T (+61) 2 9251 7077

TRAFFIC ENGINEER
GTA
Level 6, 15 Help Street
Chatswood, NSW 2067
T (+61) 2 8448 1800

STRUCTURAL ENGINEER
ARUP
Level 10, 201 Kent Street,
Sydney, NSW 2000
T (+61) 2 9320 9320

ASPECT Studios Pty Ltd
Level 1, 78-80 Geroge Street
Redfern NSW 2016
Australia
T 02 9699 7182
F 02 9699 7192
www.aspect.net.au
aspectsydney@aspect.net.au
ABN 11 120 219 561

CLIENT

MIRVAC
200 George Street
Sydney
NSW 2000

PROJECT

AUSTRALIAN TECHNOLOGY PARK
EVELEIGH
NSW 2015

DRAWING

General Arrangement Plan Locomotive Sheds

DRAWN	CHECKED	SCALE @ A1
LT	NB DH	N/A

DRAWING NO.	REVISION
-------------	----------

AS-LS-DWG-BB-LC-1101

A

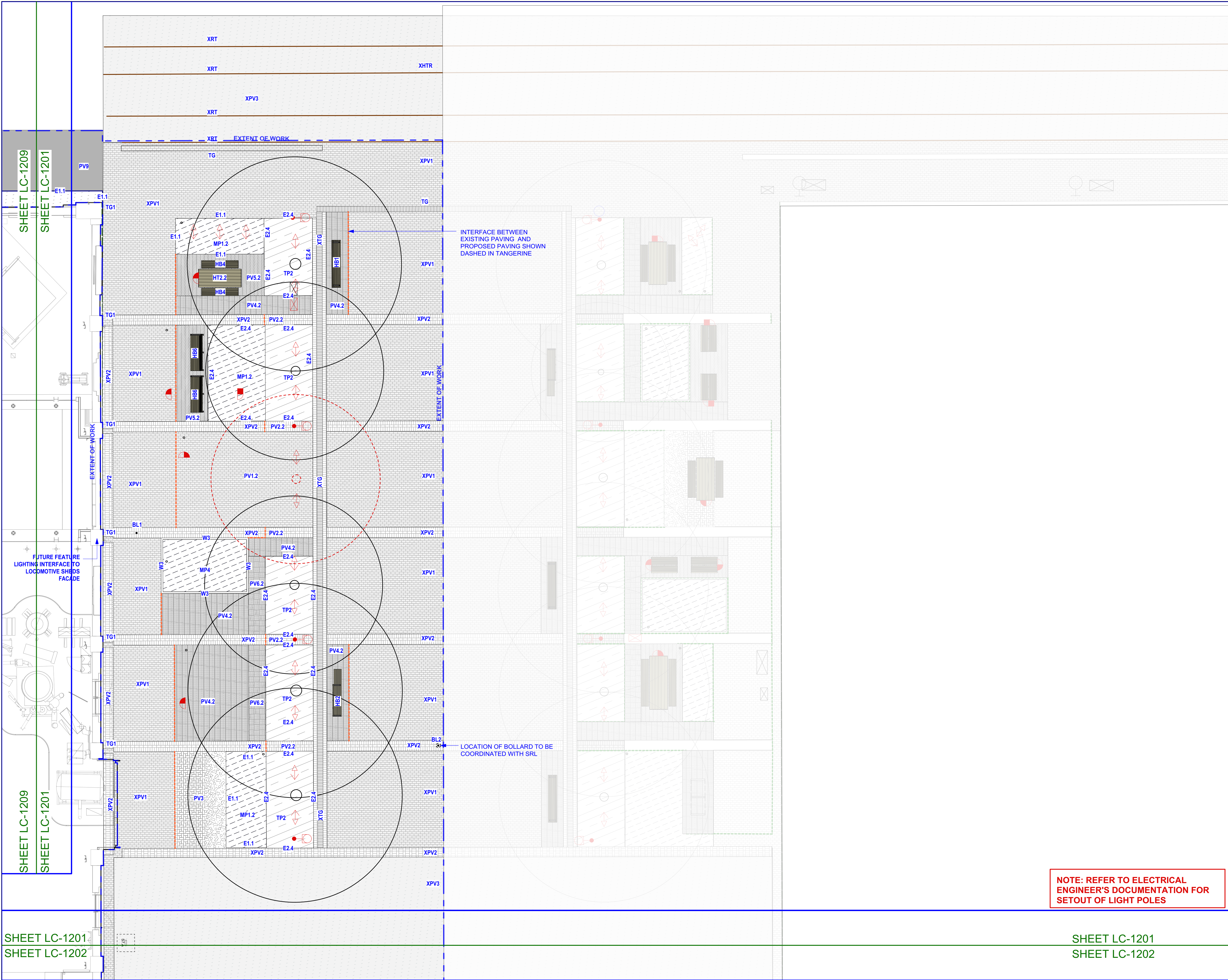

STATUS

AFT

NOTES

Check all dimensions and site conditions prior to commencement of any work, the purchasing or ordering of any materials, fitting, plant services or equipment and the fabrication of any components.

Do not scale drawings - refer to figured dimensions only. Any discrepancies shall immediately be referred to the landscape architect for clarification.

All drawings may not be reproduced or distributed without prior permission from the landscape architect.

WARNING



DIAL BEFORE YOU DIG
www.1100.com.au

Services shown on this drawing are approximate only. The exact location is to be confirmed on site by contractor prior to commencement of work.

REV

DATE

AMENDMENTS

A11/05/2018FOR AFT

B24/05/2018FOR AFT

C13/06/2018FOR AFT

D24/04/2020FOR AFT

E09/06/2020FOR AFT

CONSULTANTS

CIVIL, HYDRAULIC ENGINEER
AT&L
Level 7, 153 Walker Street,
North Sydney, NSW 2060
T (+61) 2 9439 1777

ACCESSIBILITY
Morris Goding
Accessibility Consulting
106/56, Bowman Street
Pymont NSW 2009
T (+61) 2 9692 9322

ELECTRICAL ENGINEER
IGS
Level 7, 2 – 14 Kings Cross,
Rd, Potts Point 2011
T (+61) 2 8488 4600

ARCHITECT
FJMT
Level 5, 70 King Street,
Sydney NSW 2000
T (+61) 2 9251 7077

TRAFFIC ENGINEER
GTA
Level 6, 15 Help Street,
Chatswood, NSW 2067
T (+61) 2 8448 1800

STRUCTURAL ENGINEER
ARUP
Level 10, 201 Kent Street,
Sydney, NSW 2000
T (+61) 2 9320 9320

Key Plan | NTS

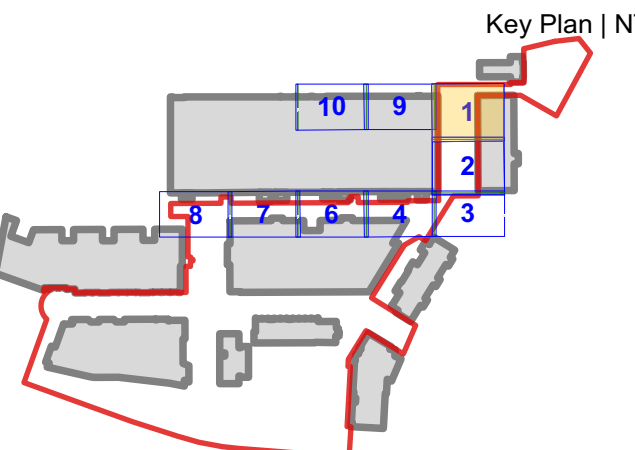

NOTE: NEW PAVING TO FINISH FLUSH WHERE INTERFACE WITH EXISTING

NOTE: LOCATION OF ALL UNDERGROUND SERVICES TO BE CONFIRMED ON SITE

ASPECT Studios™

ASPECT Studios Pty Ltd
Level 1, 78-80 George St
Redfern NSW 2016
Australia
T 02 9699 7182
F 02 9699 7192
www.aspect.net.au
aspect@aspect.net.au
ABN 11 120 219 561

CLIENT

MIRVAC
200 GEORGE STREET
Sydney
NSW 2000

PROJECT

AUSTRALIAN TECHNOLOGY PARK
EVELEIGH
NSW 2015

DRAWING

Materials and Finishes
Locomotive Sheds
Innovation Plaza North

DRAWN

CHECKED

SCALE @ A1

LT

NB | DH

1:100

DRAWING NO.

REVISION

AS-LS-DWG-BB-LC-1201

E

NOTE: REFER TO ELECTRICAL ENGINEER'S DOCUMENTATION FOR SETOUT OF LIGHT POLES

SHEET LC-1201
SHEET LC-1202

SHEET LC-1201
SHEET LC-1202

SHEET LC-1201
SHEET LC-1202

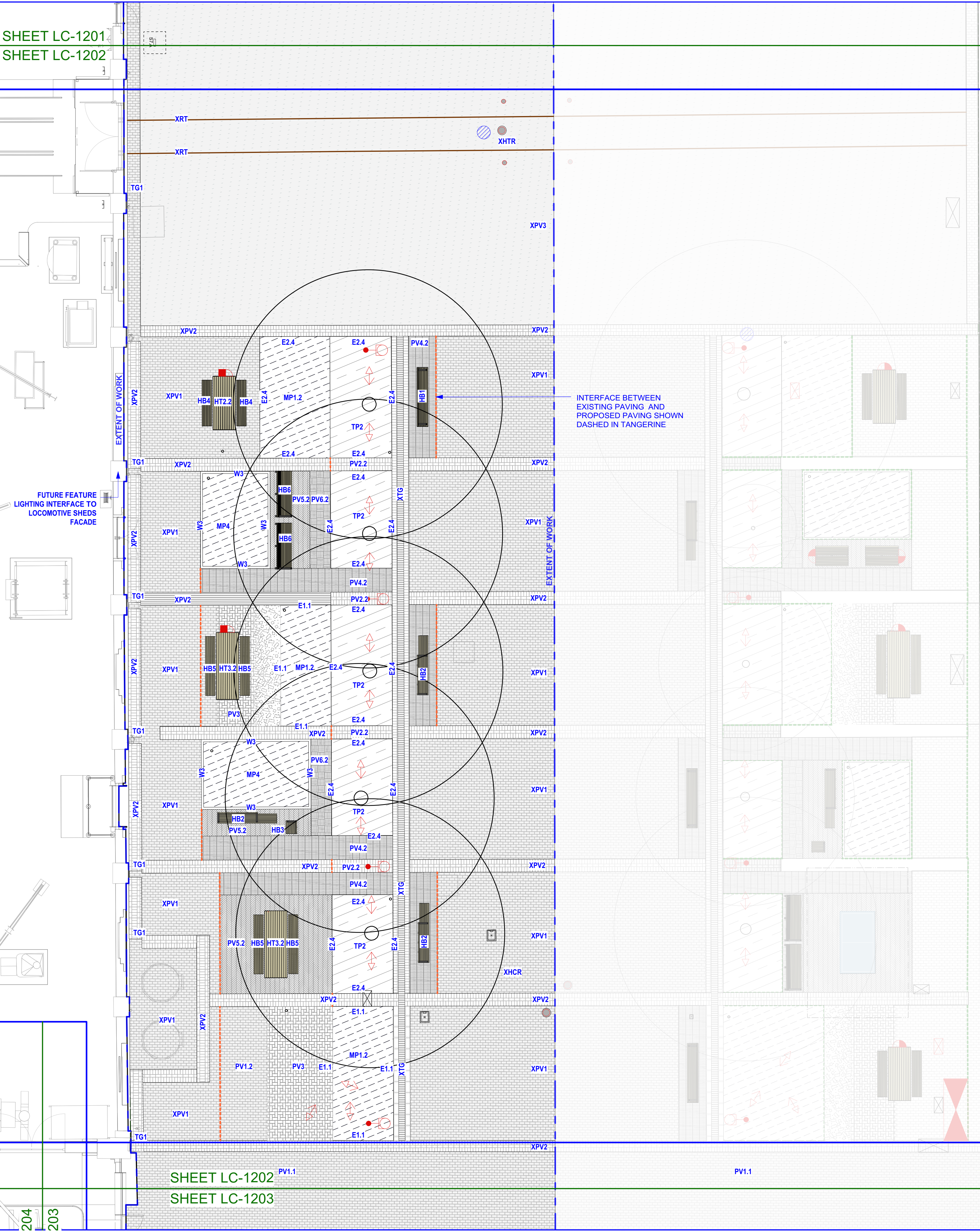

STATUS

AFT

NOTES

Check all dimensions and site conditions prior to commencement of any work, the purchasing or ordering of any materials, fitting, plant services or equipment and the fabrication of any components.

Do not scale drawings - refer to figured dimensions only. Any discrepancies shall immediately be referred to the landscape architect for clarification.

All drawings may not be reproduced or distributed without prior permission from the landscape architect.

WARNING



Services shown on this drawing are approximate only. The exact location is to be confirmed on site by contractor prior to commencement of work.

REV	DATE	AMENDMENTS
A	11/05/2018	FOR AFT
B	24/05/2018	FOR AFT
C	13/06/2018	FOR AFT
D	24/04/2020	FOR AFT
E	09/06/2020	FOR AFT

CONSULTANTS

CIVIL, HYDRAULIC ENGINEER
AT&L
Level 7, 153 Walker Street,
North Sydney, NSW 2060
T (+61) 2 9439 1777

ACCESSIBILITY
Morris Goding
Accessibility Consulting
106/56, Bowman Street
Pymont NSW 2009
T (+61) 2 9692 9322

ELECTRICAL ENGINEER
IGS
Level 7, 2 – 14 Kings Cross,
Rd, Potts Point 2011
T (+61) 2 8488 4600

ARCHITECT
FJMT
Level 5, 70 King Street,
Sydney NSW 2000
T (+61) 2 9251 7077

TRAFFIC ENGINEER
GTA
Level 6, 15 Help Street,
Chatswood, NSW 2067
T (+61) 2 8448 1800

STRUCTURAL ENGINEER
ARUP
Level 10, 201 Kent Street,
Sydney, NSW 2000
T (+61) 2 9320 9320

Key Plan | NTS

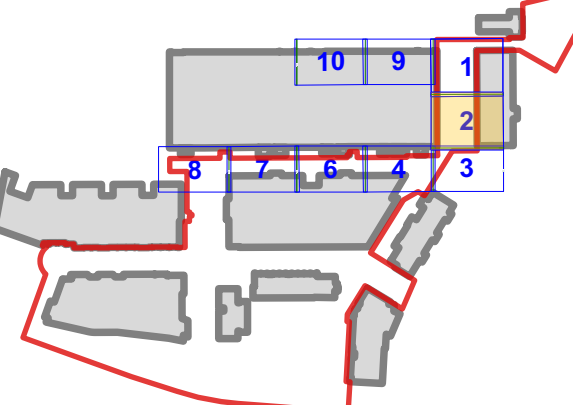

NOTE: NEW PAVING TO FINISH FLUSH WHERE INTERFACE WITH EXISTING

NOTE: LOCATION OF ALL UNDERGROUND SERVICES TO BE CONFIRMED ON SITE

ASPECT Studios™

ASPECT Studios Pty Ltd
Level 1, 78-80 George St
Redfern NSW 2016
Australia
T 02 9699 7182
F 02 9699 7192
www.aspect.net.au
aspect@aspect.net.au
ABN 11 120 219 561

CLIENT

MIRVAC
200 GEORGE STREET
Sydney
NSW 2000

PROJECT

AUSTRALIAN TECHNOLOGY PARK
EVELEIGH
NSW 2015

DRAWING

Materials and Finishes
Locomotive Sheds
Innovation Plaza South

DRAWN

LT

CHECKED

NB | DH

SCALE @ A1

1:100

DRAWING NO.

AS-LS-DWG-BB-LC-1202

REVISION

E

NOTE: REFER TO ELECTRICAL
ENGINEER'S DOCUMENTATION FOR
SETOUT OF LIGHT POLES

SHEET LC-1202
SHEET LC-1203

SHEET LC-1202
SHEET LC-1203

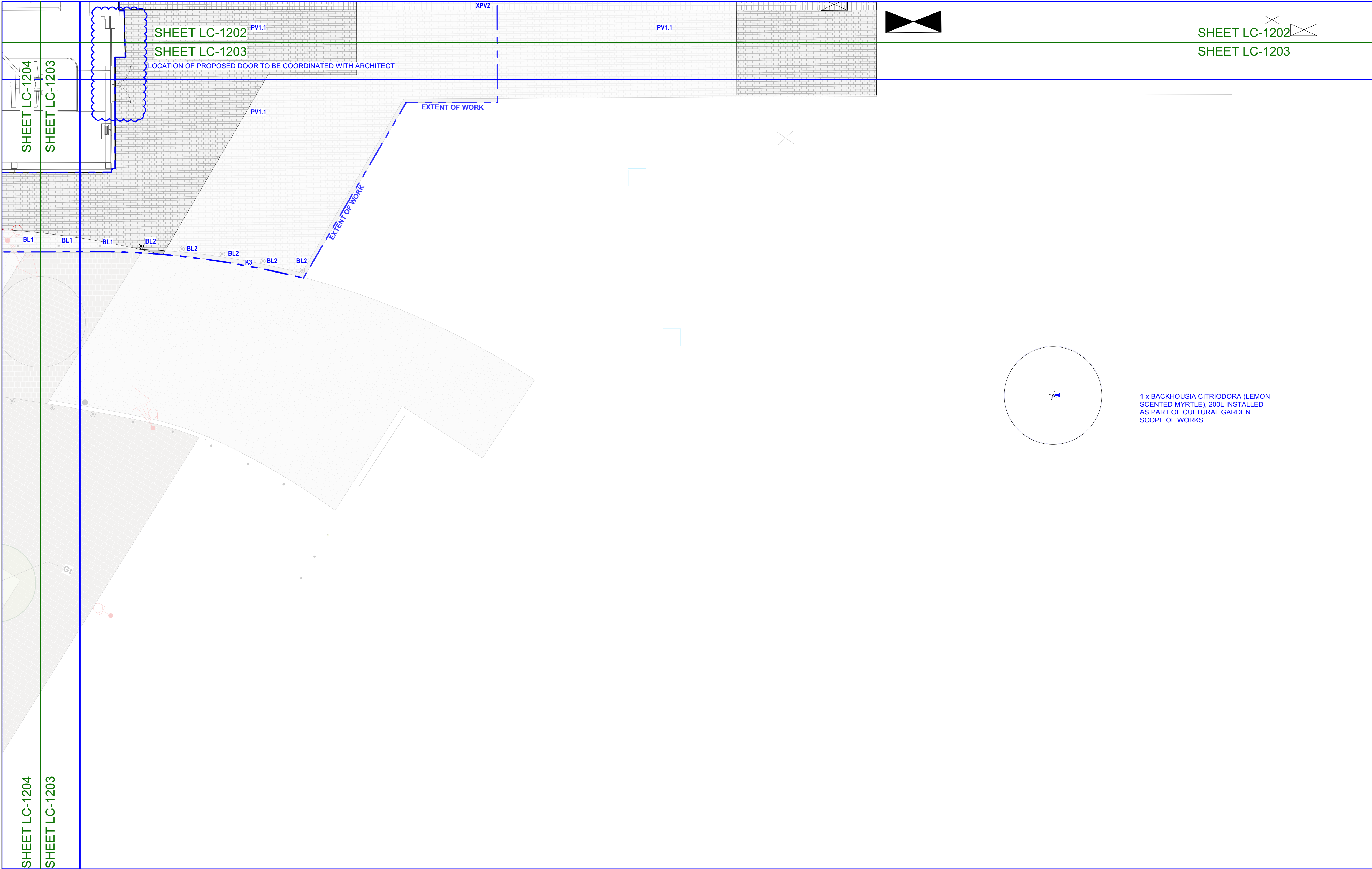

STATUS

AFT

NOTES

Check all dimensions and site conditions prior to commencement of any work, the purchasing or ordering of any materials, fitting, plant services or equipment and the fabrication of any components.

Do not scale drawings - refer to figured dimensions only. Any discrepancies shall immediately be referred to the landscape architect for clarification.

All drawings may not be reproduced or distributed without prior permission from the landscape architect.

WARNING



Services shown on this drawing are approximate only. The exact location is to be confirmed on site by contractor prior to commencement of work.

REV	DATE	AMENDMENTS
A	11/05/2018	FOR AFT
B	24/05/2018	FOR AFT
C	13/06/2018	FOR AFT
D	01/05/2019	AFT: turntable
E	24/04/2020	FOR AFT
F	09/06/2020	FOR AFT

CONSULTANTS

CIVIL, HYDRAULIC ENGINEER

AT&L

Level 7, 153 Walker Street,
North Sydney, NSW 2060
T (+61) 2 9439 1777

ACCESSIBILITY

Morris Goding
Accessibility Consulting

106/56, Bowman Street
Pymont NSW 2009
T (+61) 2 9692 9322

ELECTRICAL ENGINEER

IGS

Level 7, 2 – 14 Kings Cross,
Rd, Potts Point 2011
T (+61) 2 8488 4600

ARCHITECT

FJMT

Level 5, 70 King Street,
Sydney NSW 2000
T (+61) 2 9251 7077

TRAFFIC ENGINEER

GTA

Level 6, 15 Help Street,
Chatswood, NSW 2067
T (+61) 2 8448 1800

STRUCTURAL ENGINEER

ARUP

Level 10, 201 Kent Street,
Sydney, NSW 2000
T (+61) 2 9320 9320

Key Plan | NTS



NOTE: NEW PAVING TO FINISH FLUSH WHERE INTERFACE WITH EXISTING

NOTE: LOCATION OF ALL UNDERGROUND SERVICES TO BE CONFIRMED ON SITE

ASPECT Studios™

ASPECT Studios Pty Ltd

Level 1, 78-80 George St
Redfern NSW 2016
Australia
T 02 9699 7182
F 02 9699 7192
www.aspect.net.au
aspect@aspect.net.au
ABN 11 120 219 561

NOTE: REFER TO ELECTRICAL ENGINEER'S DOCUMENTATION FOR SETOUT OF LIGHT POLES

CLIENT

MIRVAC

200 GEORGE STREET
Sydney
NSW 2000

PROJECT

AUSTRALIAN TECHNOLOGY PARK
EVELEIGH
NSW 2015

DRAWING

Materials and Finishes
Locomotive Sheds
Locomotive Street East

DRAWN

LT

CHECKED

NB | DH

SCALE @ A1

1:100

DRAWING NO.

AS-LS-DWG-BB-LC-1203

REVISION

E

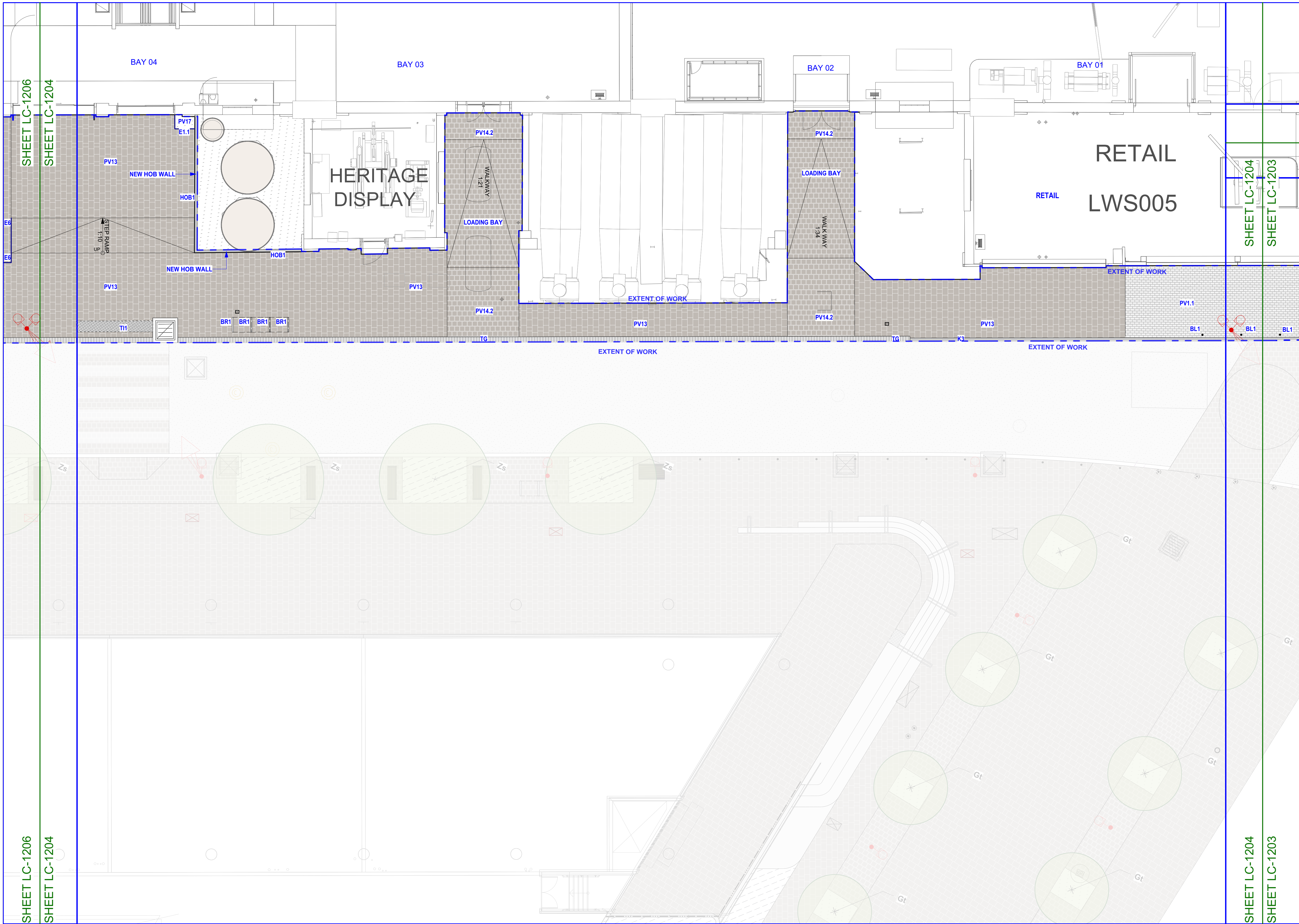

STATUS

AFT

NOTES

Check all dimensions and site conditions prior to commencement of any work, the purchasing or ordering of any materials, fitting, plant services or equipment and the fabrication of any components.

Do not scale drawings - refer to figured dimensions only. Any discrepancies shall immediately be referred to the landscape architect for clarification.

All drawings may not be reproduced or distributed without prior permission from the landscape architect.

WARNING



Services shown on this drawing are approximate only. The exact location is to be confirmed on site by contractor prior to commencement of work.

REV	DATE	AMENDMENTS
A	11/05/2018	FOR AFT
B	24/05/2018	FOR AFT
C	13/06/2018	FOR AFT
D	15/06/2018	FOR AFT
E	24/04/2020	FOR AFT

- CONSULTANTS**
- CIVIL, HYDRAULIC ENGINEER**
AT&L
Level 7, 153 Walker Street,
North Sydney, NSW 2060
T (+61) 2 9439 1777

ACCESSIBILITY
Morris Goding
Accessibility Consulting
106/56, Bowman Street
Pyrmont NSW 2009
T (+61) 2 9692 9322
- ELECTRICAL ENGINEER**
IGS
Level 7, 2 – 14 Kings Cross,
Rd, Potts Point 2011
T (+61) 2 8488 4600

ARCHITECT
FJMT
Level 5, 70 King Street,
Sydney NSW 2000
T (+61) 2 9251 7077
- TRAFFIC ENGINEER**
GTA
Level 6, 15 Help Street,
Chatswood, NSW 2067
T (+61) 2 8448 1800

STRUCTURAL ENGINEER
ARUP
Level 10, 201 Kent Street,
Sydney, NSW 2000
T (+61) 2 9320 9320

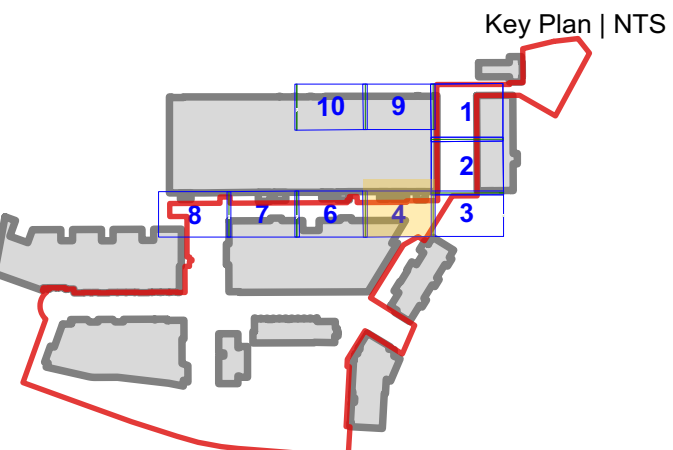

NOTE: NEW PAVING TO FINISH FLUSH WHERE INTERFACE WITH EXISTING

NOTE: LOCATION OF ALL UNDERGROUND SERVICES TO BE CONFIRMED ON SITE

ASPECT Studios™

ASPECT Studios Pty Ltd
Level 1, 78-80 George St
Redfern NSW 2016
Australia
T 02 9699 7182
F 02 9699 7192
www.aspect.net.au
aspect@aspect.net.au
ABN 11 120 219 561

CLIENT

MIRVAC
200 GEORGE STREET
Sydney
NSW 2000

PROJECT

AUSTRALIAN TECHNOLOGY PARK
EVELEIGH
NSW 2015

DRAWING

Materials and Finishes
Locomotive Sheds
Locomotive Street | Bay 01-04

DRAWN	CHECKED	SCALE @ A1
LT	NB DH	1:100

DRAWING NO. AS-LS-DWG-BB-LC-1204

REVISION

E

NOTE: REFER TO ELECTRICAL ENGINEER'S DOCUMENTATION FOR SETOUT OF LIGHT POLES

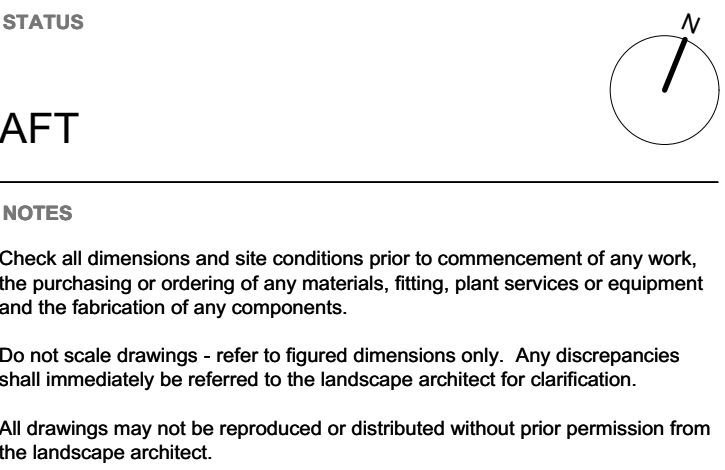

REV	DATE	AMENDMENTS
A	11/05/2018	FOR AFT
B	24/05/2018	FOR AFT
C	13/06/2018	FOR AFT
D	15/06/2018	FOR AFT
E	01/05/2019	AFT: turntable
F	24/04/2020	FOR AFT

**CIVIL, HYDRAULIC
ENGINEER**
AT&L
Level 7, 153 Walker Street,
North Sydney, NSW 2060
T (+61) 2 9439 1777

ELECTRICAL ENGINEER	ARCHITECT
IGS	FJMT
Level 7, 2 – 14 Kings Cross, Rd, Potts Point 2011	Level 5, 70 King Street, Sydney NSW 2000
T (+61) 2 8488 4600	T (+61) 2 9251 7077

TRAFFIC ENGINEER GTA Level 6, 15 Help Street, Chatswood, NSW 2067 T (+61) 2 8448 1800	STRUCTURAL ENGINEER ARUP Level 10, 201 Kent Street, Sydney, NSW 2000 T (+61) 2 9320 9320
---	--

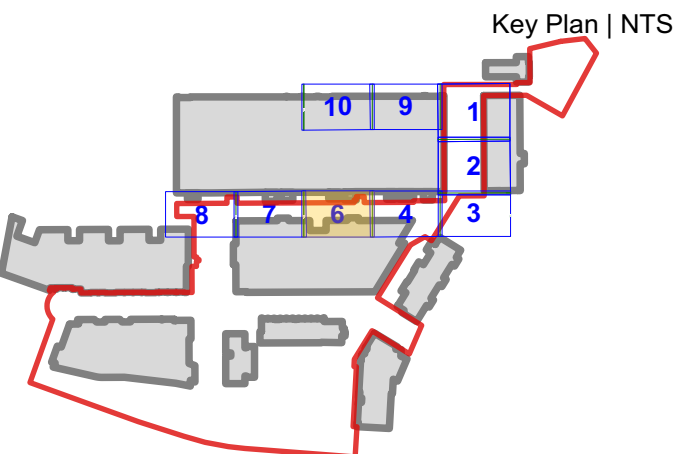

**NOTE: NEW PAVING TO FINISH FLUSH WHERE
INTERFACE WITH EXISTING**

**NOTE: LOCATION OF ALL UNDERGROUND SERVICES
TO BE CONFIRMED ON SITE**

ASPECT Studios Pty Ltd
Level 1,78-80 George St
Redfern NSW 2016
Australia
T 02 9699 7182
F 02 9699 7192
www.aspect.net.au
aspectsydney@aspect.net.au
ABN 11 120 219 561

CLIENT
MIRVAC
200 GEORGE STREET
Sydney
NSW 2000

PROJECT
AUSTRALIAN TECHNOLOGY PARK
EVELEIGH
NSW 2015

DRAWING

Materials and Finishes

Locomotive Sheds

Locomotive Street | Bay 04A-07

DRAWN	CHECKED	SCALE @ A1
LT	NB DH	1:100

DRAWING NO. AS-LS-DWG-BB-LC-1206

**NOTE: REFER TO ELECTRICAL
ENGINEER'S DOCUMENTATION FOR
SETOUT OF LIGHT POLES**

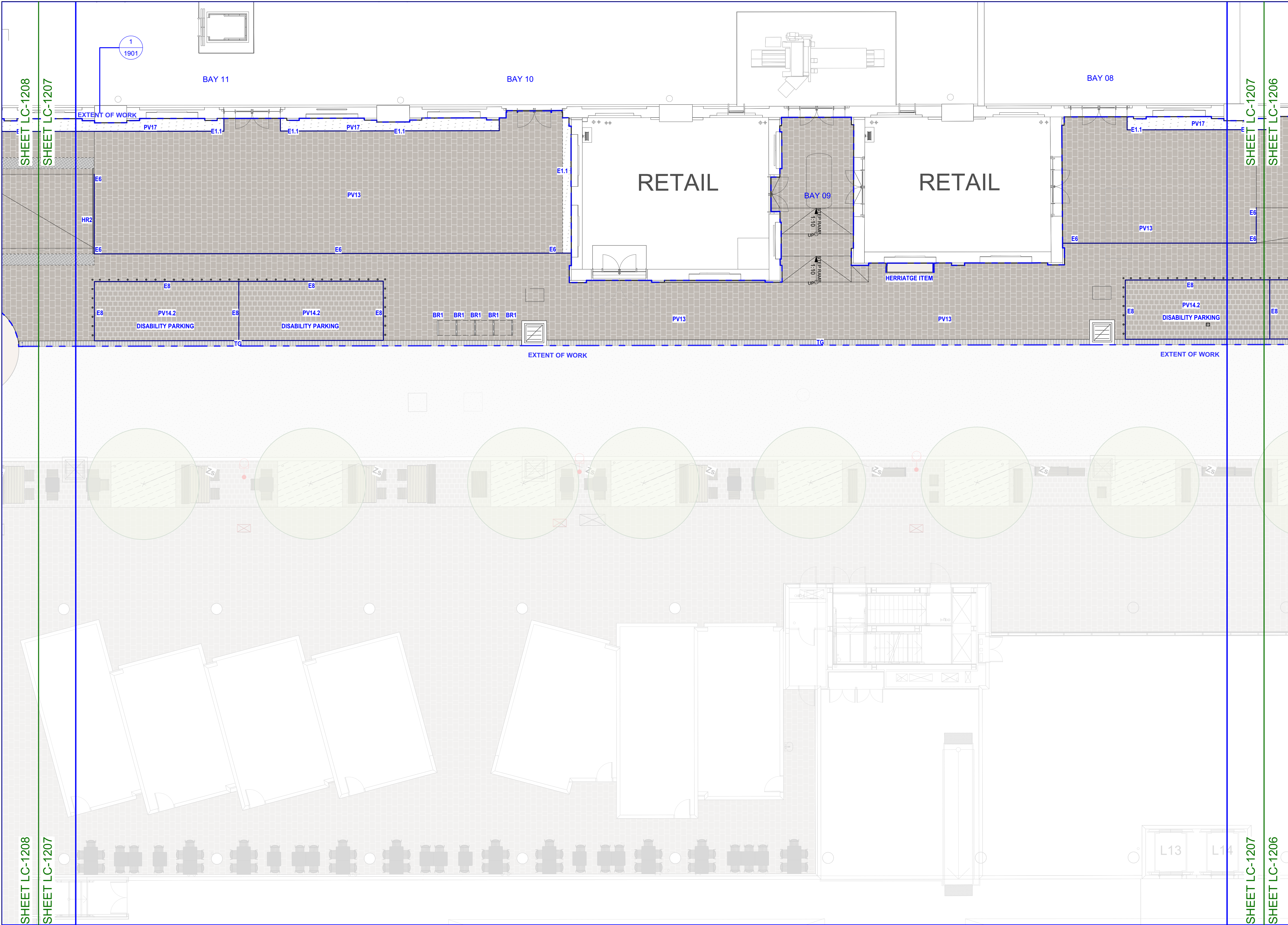

STATUS

AFT

NOTES

Check all dimensions and site conditions prior to commencement of any work, the purchasing or ordering of any materials, fitting, plant services or equipment and the fabrication of any components.

Do not scale drawings - refer to figured dimensions only. Any discrepancies shall immediately be referred to the landscape architect for clarification.

All drawings may not be reproduced or distributed without prior permission from the landscape architect.

WARNING



Services shown on this drawing are approximate only. The exact location is to be confirmed on site by contractor prior to commencement of work.

REV	DATE	AMENDMENTS
A	11/05/2018	FOR AFT
B	24/05/2018	FOR AFT
C	13/06/2018	FOR AFT
D	15/06/2018	FOR AFT
E	24/04/2020	FOR AFT

CONSULTANTS

CIVIL, HYDRAULIC ENGINEER
AT&L
Level 7, 153 Walker Street,
North Sydney, NSW 2060
T (+61) 2 9439 1777

ACCESSIBILITY
Morris Goding
Accessibility Consulting
106/56, Bowman Street
Pyrmont NSW 2009
T (+61) 2 9692 9322

ELECTRICAL ENGINEER
IGS
Level 7, 2 – 14 Kings Cross,
Rd, Potts Point 2011
T (+61) 2 8488 4600

ARCHITECT
FJMT
Level 5, 70 King Street,
Sydney NSW 2000
T (+61) 2 9251 7077

TRAFFIC ENGINEER
GTA
Level 6, 15 Help Street,
Chatswood, NSW 2067
T (+61) 2 8448 1800

STRUCTURAL ENGINEER
ARUP
Level 10, 201 Kent Street,
Sydney, NSW 2000
T (+61) 2 9320 9320

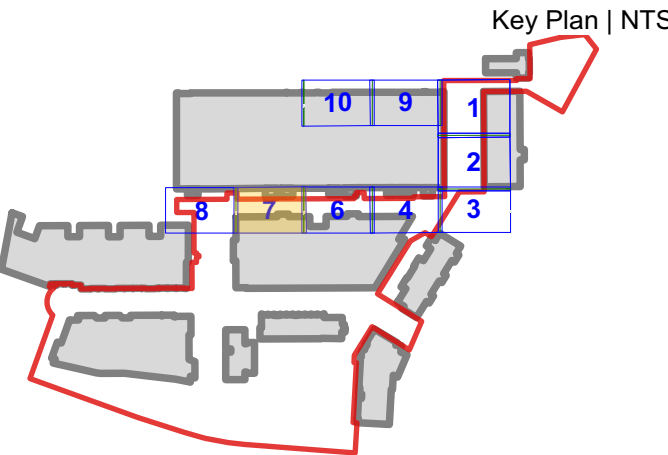

NOTE: NEW PAVING TO FINISH FLUSH WHERE INTERFACE WITH EXISTING

NOTE: LOCATION OF ALL UNDERGROUND SERVICES TO BE CONFIRMED ON SITE

ASPECT Studios™

ASPECT Studios Pty Ltd
Level 1, 78-80 George St
Redfern NSW 2016
Australia
T 02 9699 7182
F 02 9699 7192
www.aspect.net.au
aspect@aspect.net.au
ABN 11 120 219 561

CLIENT

MIRVAC
200 GEORGE STREET
Sydney
NSW 2000

PROJECT

AUSTRALIAN TECHNOLOGY PARK
EVELEIGH
NSW 2015

DRAWING

Materials and Finishes
Locomotive Sheds
Locomotive Street | Bay 08-11

DRAWN	CHECKED	SCALE @ A1
LT	NB DH	1:100
DRAWING NO.	REVISION	
AS-LS-DWG-BB-LC-1207	E	

NOTE: REFER TO ELECTRICAL ENGINEER'S DOCUMENTATION FOR SETOUT OF LIGHT POLES

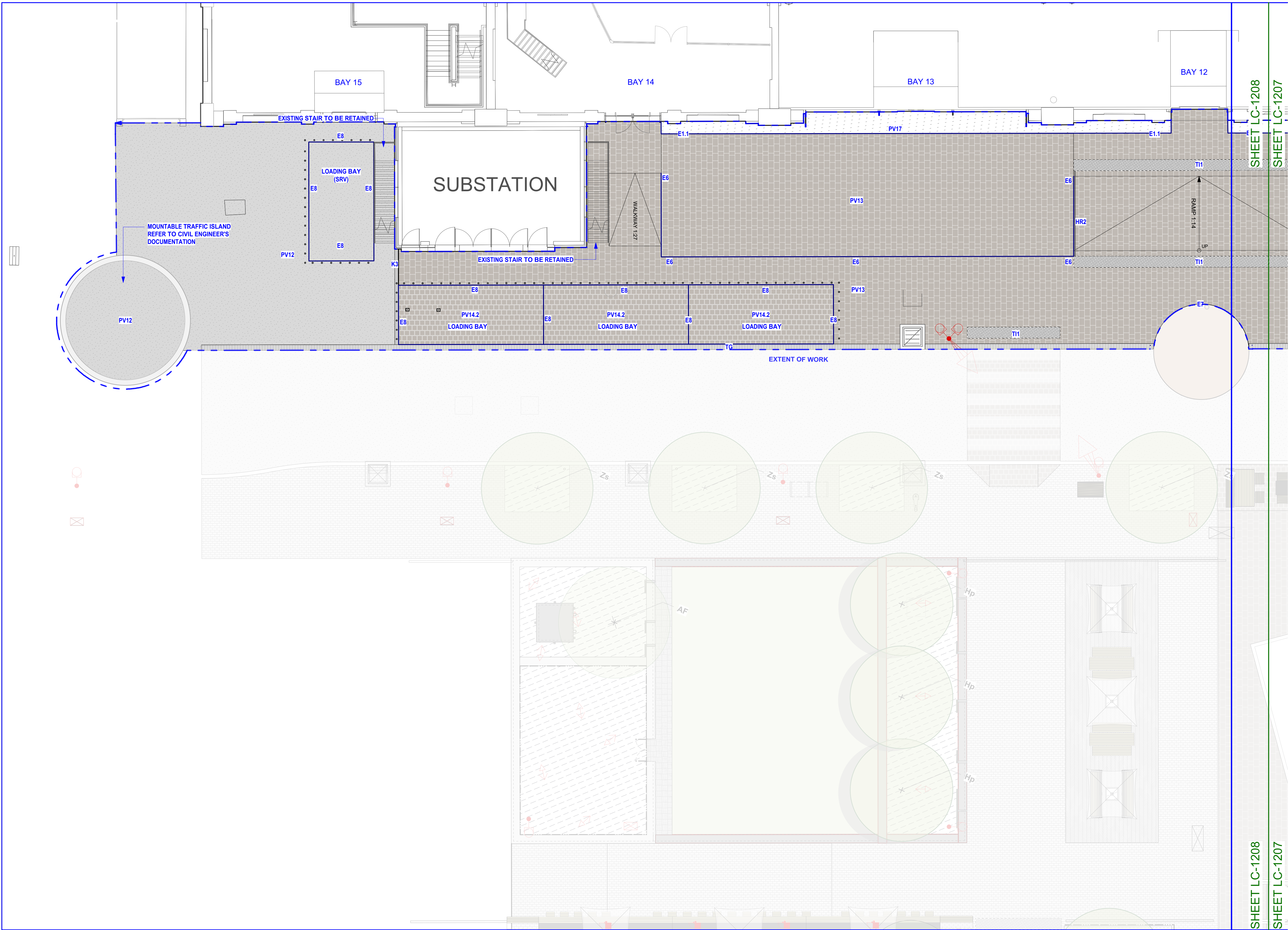

STATUS

AFT

NOTES

Check all dimensions and site conditions prior to commencement of any work, the purchasing or ordering of any materials, fitting, plant services or equipment and the fabrication of any components.

Do not scale drawings - refer to figured dimensions only. Any discrepancies shall immediately be referred to the landscape architect for clarification.

All drawings may not be reproduced or distributed without prior permission from the landscape architect.

WARNING



Services shown on this drawing are approximate only. The exact location is to be confirmed on site by contractor prior to commencement of work.

REV	DATE	AMENDMENTS
A	11/05/2018	FOR AFT
B	24/05/2018	FOR AFT
C	13/06/2018	FOR AFT
D	15/06/2018	FOR AFT
E	01/05/2019	AFT: turntable
F	24/04/2020	FOR AFT

- #### CONSULTANTS
- CIVIL, HYDRAULIC ENGINEER**
AT&L
Level 7, 153 Walker Street,
North Sydney, NSW 2060
T (+61) 2 9439 1777

ACCESSIBILITY
Morris Goding
Accessibility Consulting
106/56, Bowman Street
Pyrmont NSW 2009
T (+61) 2 9692 9322
- ELECTRICAL ENGINEER**
IGS
Level 7, 2 – 14 Kings Cross,
Rd, Potts Point 2011
T (+61) 2 8488 4600

ARCHITECT
FJMT
Level 5, 70 King Street,
Sydney NSW 2000
T (+61) 2 9251 7077
- TRAFFIC ENGINEER**
GTA
Level 6, 15 Help Street,
Chatswood, NSW 2067
T (+61) 2 8448 1800

STRUCTURAL ENGINEER
ARUP
Level 10, 201 Kent Street,
Sydney, NSW 2000
T (+61) 2 9320 9320

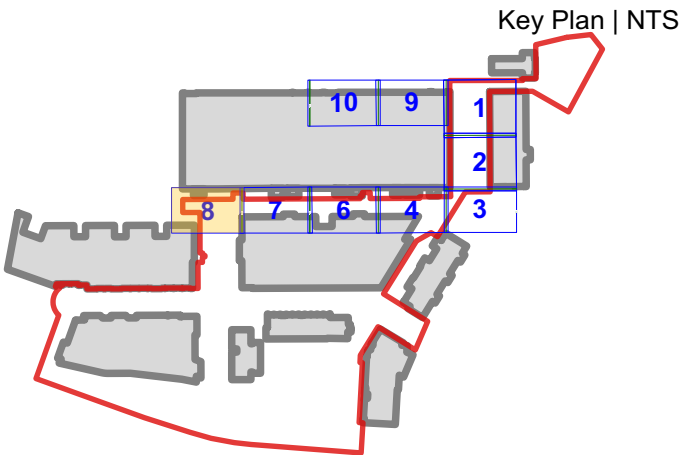

NOTE: NEW PAVING TO FINISH FLUSH WHERE INTERFACE WITH EXISTING

NOTE: LOCATION OF ALL UNDERGROUND SERVICES TO BE CONFIRMED ON SITE

ASPECT Studios™

ASPECT Studios Pty Ltd
Level 1, 78-80 George St
Redfern NSW 2016
Australia
T 02 9699 7182
F 02 9699 7192
www.aspect.net.au
aspect@aspect.net.au
ABN 11 120 219 561

CLIENT

MIRVAC
200 GEORGE STREET
Sydney
NSW 2000

PROJECT

**AUSTRALIAN TECHNOLOGY PARK
EVELEIGH
NSW 2015**

DRAWING

**Materials and Finishes
Locomotive Sheds
Locomotive Street | Bay 12-15**

DRAWN	CHECKED	SCALE @ A1
LT	NB DH	1:100

DRAWING NO. **AS-LS-DWG-BB-LC-1208**

REVISION **F**

NOTE: REFER TO ELECTRICAL ENGINEER'S DOCUMENTATION FOR SETOUT OF LIGHT POLES

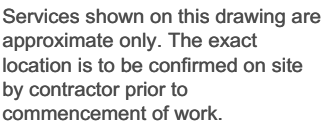
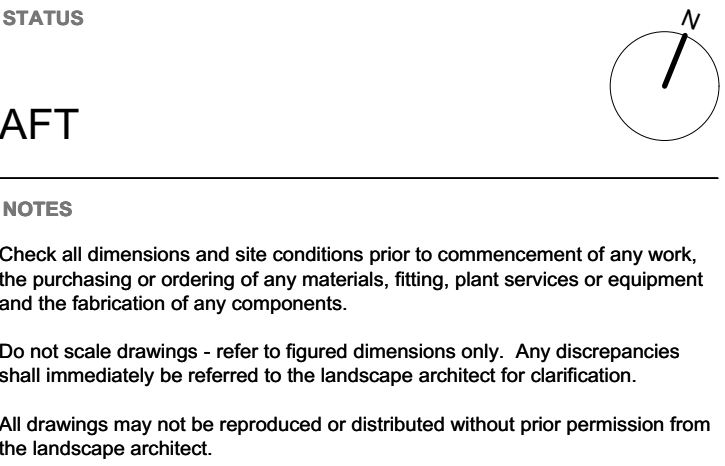
[illegible]

**CIVIL, HYDRAULIC
ENGINEER**
AT&L
Level 7, 153 Walker Street,
North Sydney, NSW 2060
T (+61) 2 9439 1777

ELECTRICAL ENGINEER	ARCHITECT
IGS	FJMT
Level 7, 2 – 14 Kings Cross, Rd, Potts Point 2011	Level 5, 70 King Street, Sydney NSW 2000
T (+61) 2 8488 4600	T (+61) 2 9251 7077

TRAFFIC ENGINEER	STRUCTURAL ENGINEER
GTA	ARUP
Level 6, 15 Help Street, Chatswood, NSW 2067	Level 10, 201 Kent Street, Sydney, NSW 2000
T (+61) 2 8448 1800	T (+61) 2 9320 9320

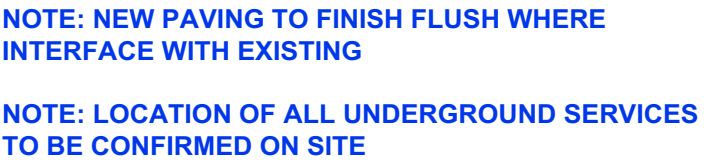

ASPECT Studios Pty Ltd
Level 1,78-80 George St
Redfern NSW 2016
Australia
T 02 9699 7182
F 02 9699 7192
www.aspect.net.au
aspectsydney@aspect.net.au
ABN 11 120 219 561

CLIENT
MIRVAC
200 GEORGE STREET
Sydney
NSW 2000

PROJECT
AUSTRALIAN TECHNOLOGY PARK
EVELEIGH
NSW 2015

DRAWING

Materials and Finishes

Locomotive Sheds

Northern Lane | Bay 04A-07

DRAWING NO.	REVISION
-------------	----------

AS-LS-DWG-BB-LC-1210 A

**NOTE: REFER TO ELECTRICAL
ENGINEER'S DOCUMENTATION FOR
SETOUT OF LIGHT POLES**

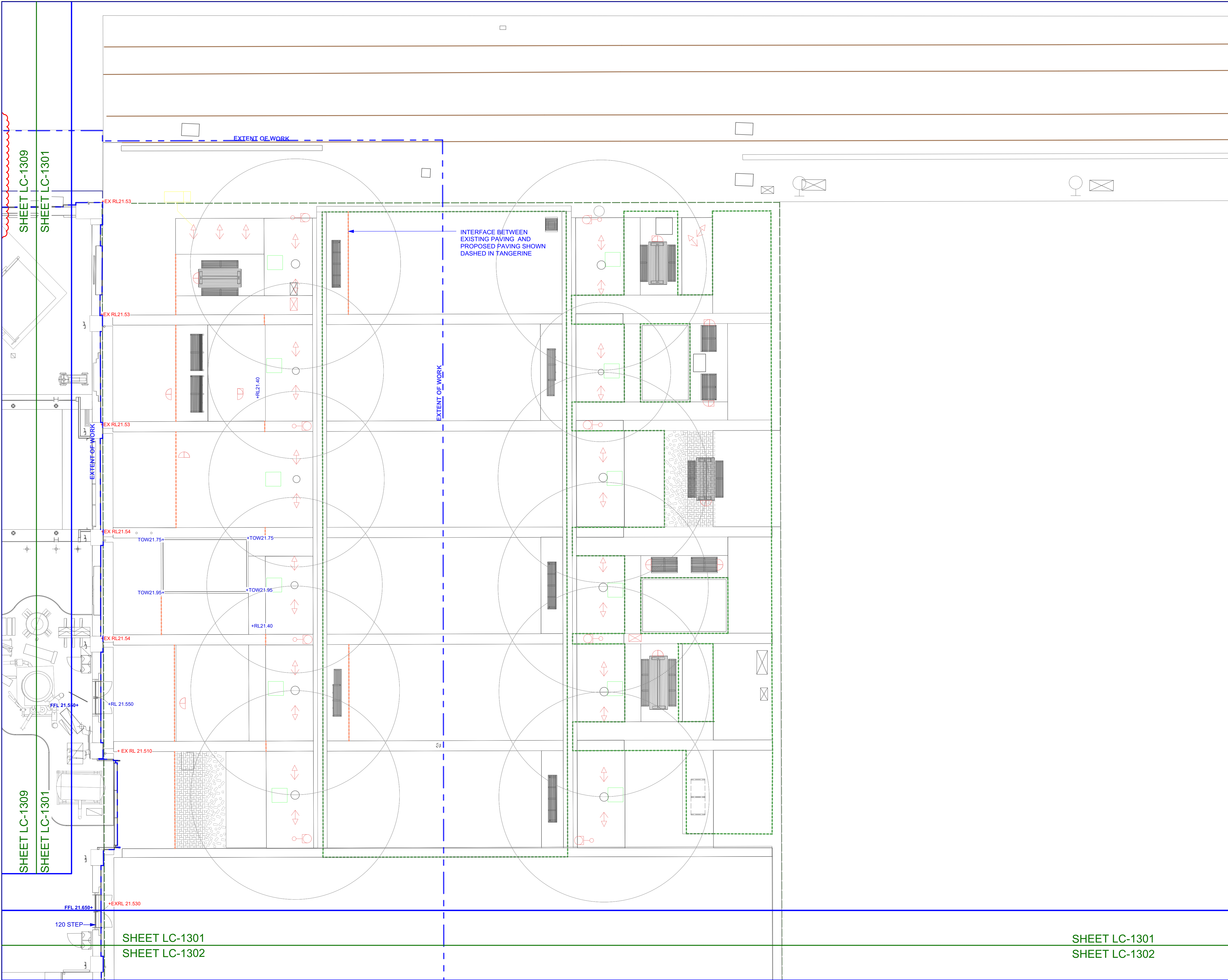

STATUS

AFT

NOTES

Check all dimensions and site conditions prior to commencement of any work, the purchasing or ordering of any materials, fitting, plant services or equipment and the fabrication of any components.

Do not scale drawings - refer to figured dimensions only. Any discrepancies shall immediately be referred to the landscape architect for clarification.

All drawings may not be reproduced or distributed without prior permission from the landscape architect.

WARNING



DIAL BEFORE YOU DIG
www.1100.com.au

Services shown on this drawing are approximate only. The exact location is to be confirmed on site by contractor prior to commencement of work.

REV

DATE

AMENDMENTS

A

11/05/2018

FOR AFT

B

13/06/2018

FOR AFT

C

24/04/2020

FOR AFT

CONSULTANTS

CIVIL, HYDRAULIC ENGINEER

AT&L

Level 7, 153 Walker Street,
North Sydney, NSW 2060
T (+61) 2 9439 1777

ACCESSIBILITY

Morris Goding
Accessibility Consulting

106/56, Bowman Street
Pymont NSW 2009
T (+61) 2 9692 9322

ELECTRICAL ENGINEER

IGS

Level 7, 2 – 14 Kings Cross,
Rd, Potts Point 2011
T (+61) 2 8488 4600

ARCHITECT

FJMT

Level 5, 70 King Street,
Sydney NSW 2000
T (+61) 2 9251 7077

TRAFFIC ENGINEER

GTA

Level 6, 15 Help Street,
Chatswood, NSW 2067
T (+61) 2 8448 1800

STRUCTURAL ENGINEER

ARUP

Level 10, 201 Kent Street,
Sydney, NSW 2000
T (+61) 2 9320 9320

Key Plan | NTS

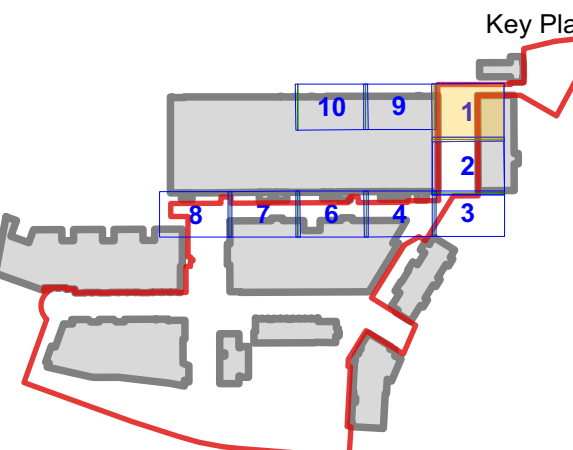

NOTE: NEW PAVING TO FINISH FLUSH WHERE INTERFACE WITH EXISTING

NOTE: LOCATION OF ALL UNDERGROUND SERVICES TO BE CONFIRMED ON SITE

ASPECT Studios™

ASPECT Studios Pty Ltd

Level 1, 78-80 George St
Redfern NSW 2016
Australia
T 02 9699 7182
F 02 9699 7192
www.aspect.net.au
aspect@redfern@aspect.net.au
ABN 11 120 219 561

CLIENT

MIRVAC

200 GEORGE STREET
Sydney
NSW 2000

PROJECT

AUSTRALIAN TECHNOLOGY PARK
EVELEIGH
NSW 2015

DRAWING

Levels and Grading
Locomotive Sheds
Innovation Plaza North

DRAWN

CHECKED

SCALE @ A1

LT

NB | DH

1:100

DRAWING NO.

REVISION

AS-LS-DWG-BB-LC-1301

C

SHEET LC-1301
SHEET LC-1302

SHEET LC-1301
SHEET LC-1302



A	11/05/2018	AFT
B	13/06/2018	FOR AFT
C	24/04/2020	FOR AFT

TRAFFIC ENGINEER GTA Level 6, 15 Help Street, Chatswood, NSW 2067 T (+61) 2 8448 1800	STRUCTURAL ENGINEER ARUP Level 10, 201 Kent Street, Sydney, NSW 2000 T (+61) 2 9320 9320
---	--



DRAWING NO.	REVISION
AS-LS-DWG-BB-LC-1302	C

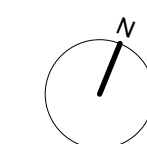

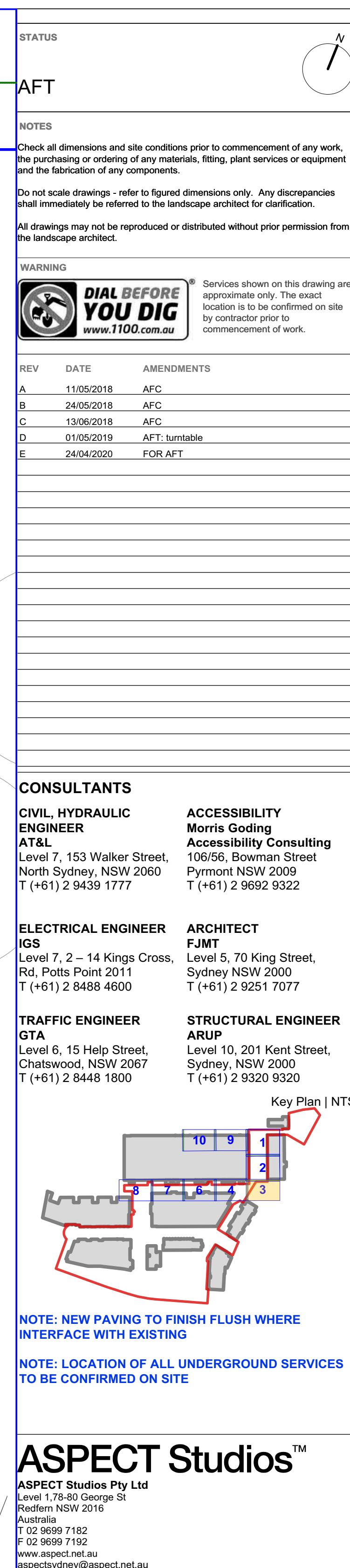

TRAFFIC ENGINEER GTA Level 6, 15 Help Street, Chatswood, NSW 2067 T (+61) 2 8448 1800	STRUCTURAL ENGINEER ARUP Level 10, 201 Kent Street, Sydney, NSW 2000 T (+61) 2 9320 9320
---	--

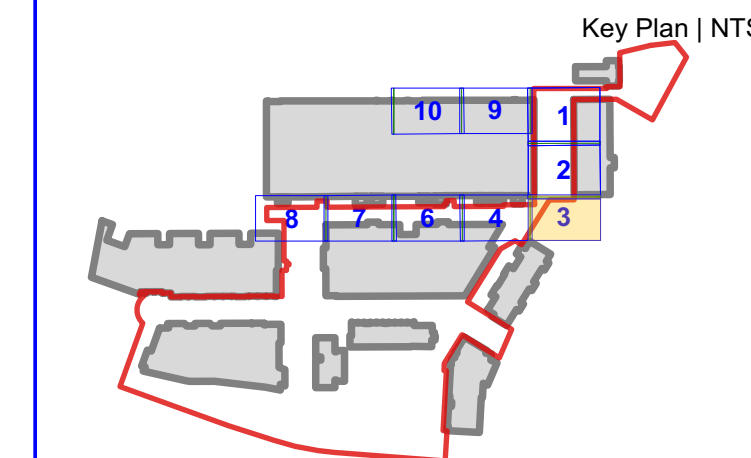

**NOTE: LOCATION OF ALL UNDERGROUND SERVICES
TO BE CONFIRMED ON SITE**

ASPECT Studios Pty Ltd
Level 1,78-80 George St
Redfern NSW 2016
Australia
T 02 9699 7182
F 02 9699 7192
www.aspect.net.au
aspectsydney@aspect.net.au
ARN 11,120,219,561

DRAWING

Levels and Grading
Locomotive Sheds
Locomotive Street East

DRAWN	CHECKED	SCALE @ A1
LT	NB DH	1:100

DRAWING NO.	REVISION
AS-LS-DWG-BB-LC-1303	E

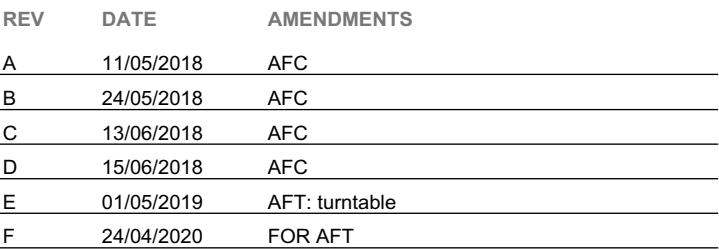
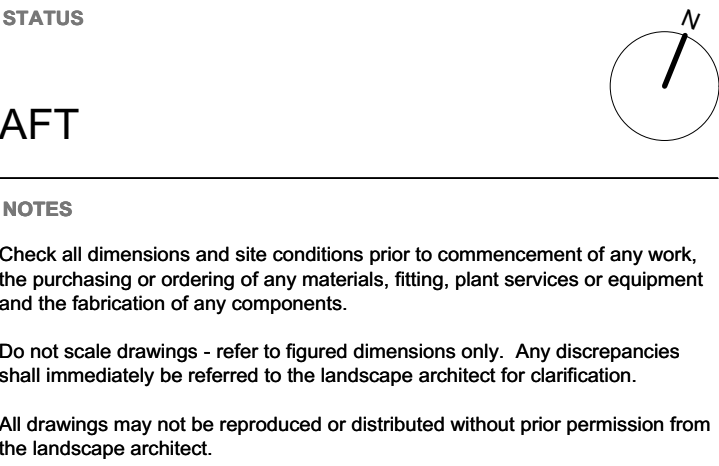

CIVIL, HYDRAULIC ENGINEER AT&L	ACCESSIBILITY Morris Goding Accessibility Consulting
Level 7, 153 Walker Street, North Sydney, NSW 2060 T (+61) 2 9439 1777	106/56, Bowman Street Pymont NSW 2009 T (+61) 2 9692 9322

TRAFFIC ENGINEER	STRUCTURAL ENGINEER
GTA	ARUP
Level 6, 15 Help Street, Chatswood, NSW 2067	Level 10, 201 Kent Street, Sydney, NSW 2000
T (+61) 2 8448 1800	T (+61) 2 9320 9320

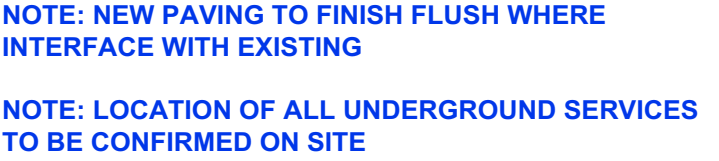

CLIENT
MIRVAC
200 GEORGE STREET
Sydney
NSW 2000

Levels and Grading
Locomotive Sheds
Locomotive Street | Bay 04A-07

AS-LS-DWG-BB-LC-1306 F

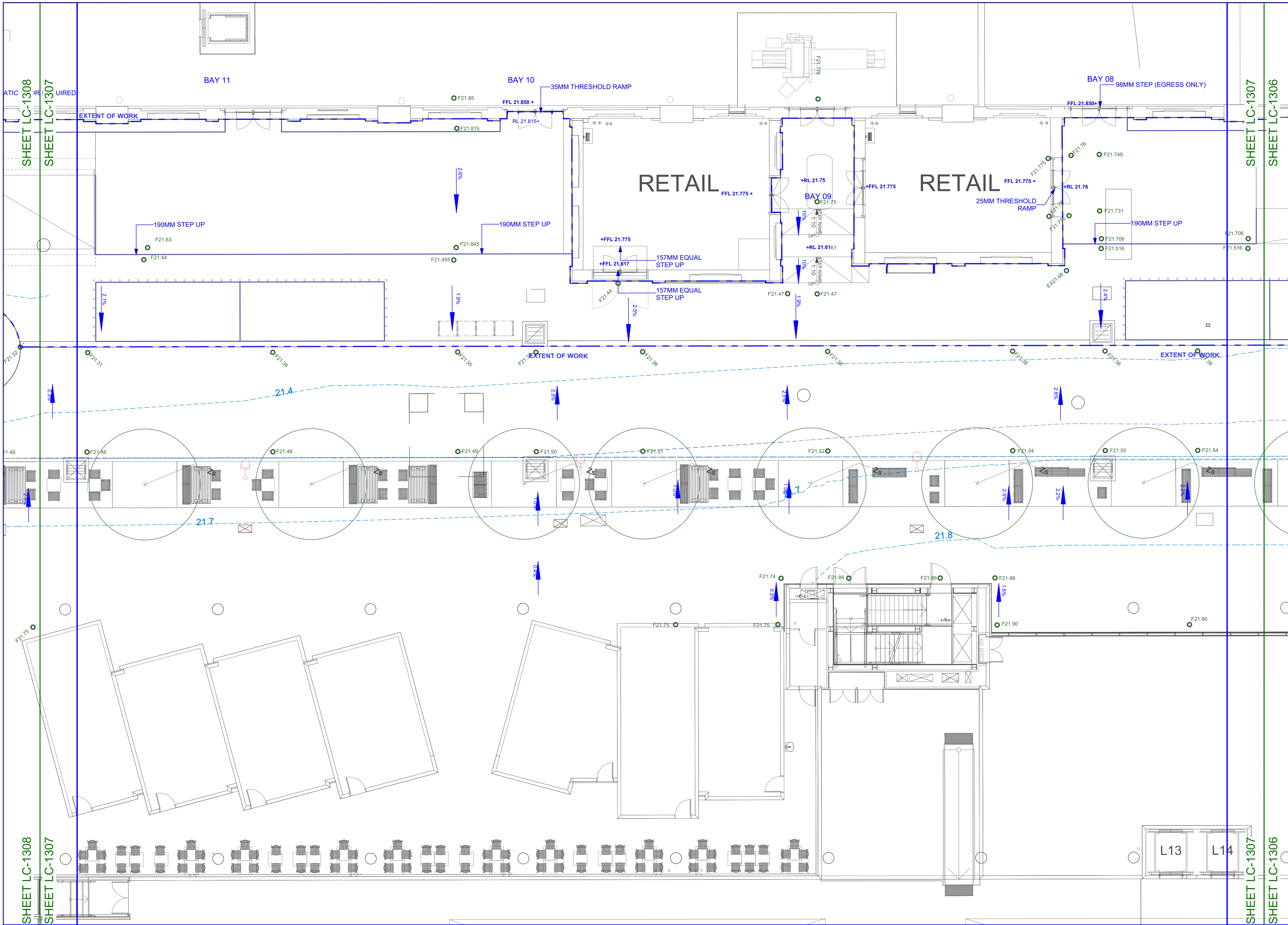

STATUS

AFT

NOTES

Check all dimensions and site conditions prior to commencement of any work, the purchasing or ordering of any materials, fitting, plant services or equipment and the fabrication of any components.

Do not scale drawings - refer to figured dimensions only. Any discrepancies shall immediately be referred to the landscape architect for clarification.

All drawings may not be reproduced or distributed without prior permission from the landscape architect.



REV	DATE	AMENDMENTS
A	11/05/2018	AFC
B	24/05/2018	AFC
C	13/06/2018	AFC
D	15/06/2018	AFC
E	24/04/2020	FOR AFT

CONSULTANTS

CIVIL, HYDRAULIC ENGINEER
AT&L
Level 7, 153 Walker Street,
North Sydney, NSW 2060
T (+61) 2 9439 1777

ELECTRICAL ENGINEER
IGS
Level 7, 2 – 14 Kings Cross,
Rd, Potts Point 2011
T (+61) 2 8488 4600

TRAFFIC ENGINEER
GTA
Level 6, 15 Help Street,
Chatswood, NSW 2067
T (+61) 2 8448 1800

ACCESSIBILITY
Morris Goding Accessibility Consulting
106/56, Bowman Street
Pyrmont NSW 2009
T (+61) 2 9692 9322

ARCHITECT
FJMT
Level 5, 70 King Street,
Sydney NSW 2000
T (+61) 2 9251 7077

STRUCTURAL ENGINEER
ARUP
Level 10, 201 Kent Street,
Sydney, NSW 2000
T (+61) 2 9320 9320

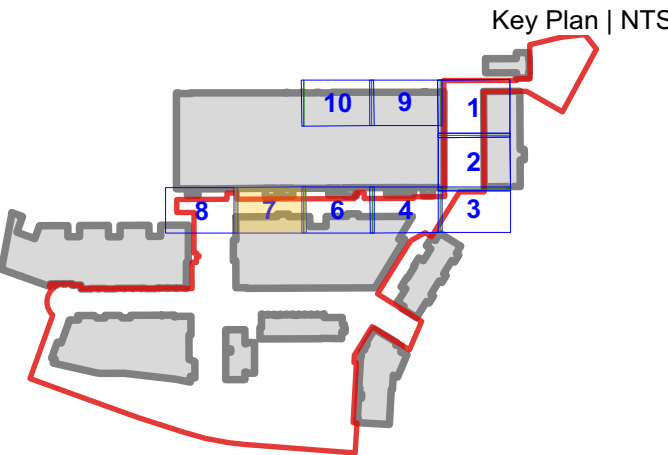

NOTE: NEW PAVING TO FINISH FLUSH WHERE INTERFACE WITH EXISTING

NOTE: LOCATION OF ALL UNDERGROUND SERVICES TO BE CONFIRMED ON SITE

ASPECT Studios™

ASPECT Studios Pty Ltd
Level 1, 78-80 George St
Redfern NSW 2016
Australia
T 02 9699 7182
F 02 9699 7192
www.aspect.net.au
aspect@aspect.net.au
ABN 11 120 219 561

CLIENT

MIRVAC
200 GEORGE STREET
Sydney
NSW 2000

PROJECT

**AUSTRALIAN TECHNOLOGY PARK
EVELEIGH
NSW 2015**

DRAWING

**Levels and Grading
Locomotive Sheds
Locomotive Street | Bay 08-11**

DRAWN	CHECKED	SCALE @ A1
LT	NB DH	1:100

DRAWING NO. AS-LS-DWG-BB-LC-1307

REVISION E

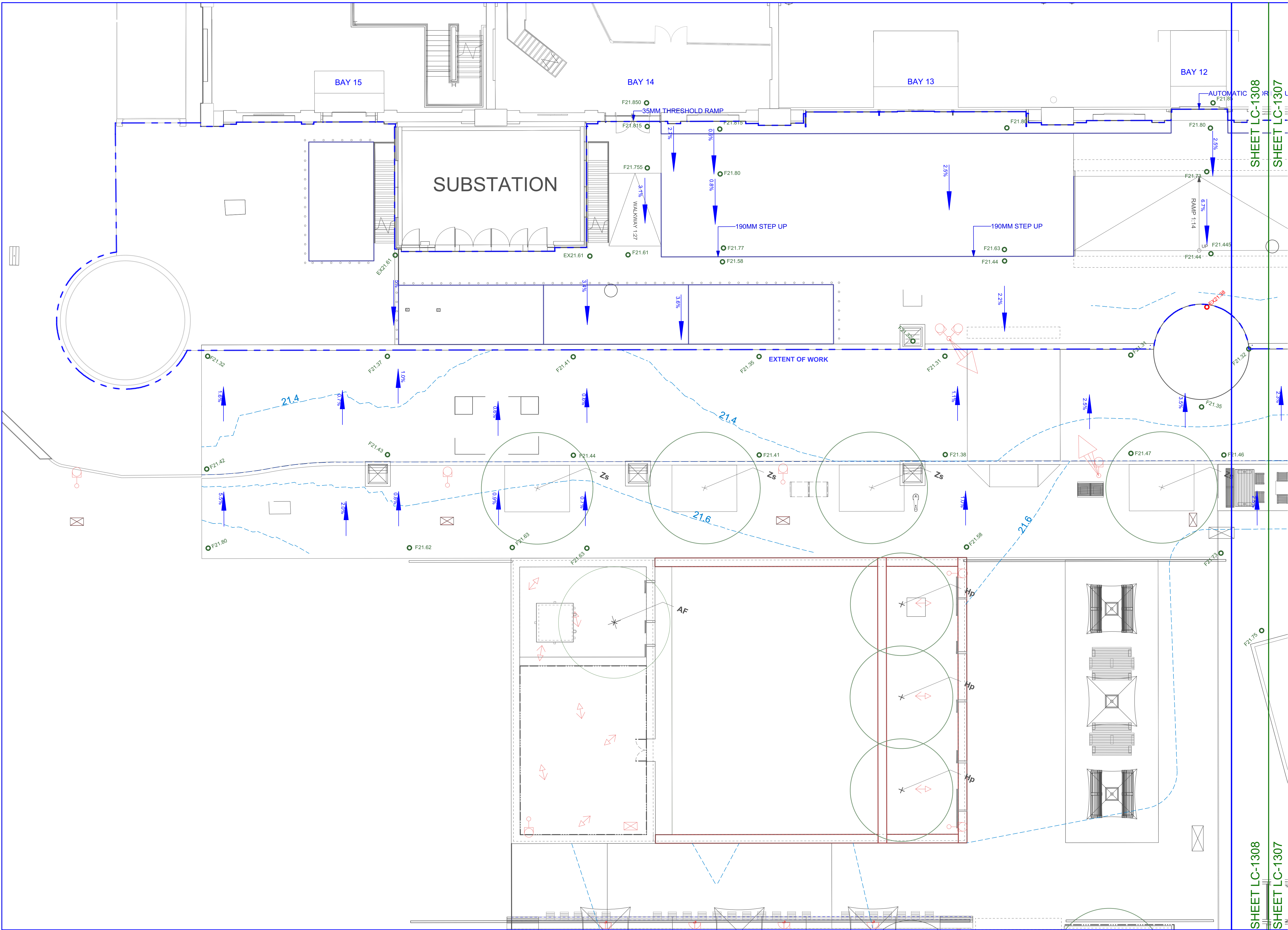

STATUS

AFT

NOTES

Check all dimensions and site conditions prior to commencement of any work, the purchasing or ordering of any materials, fitting, plant services or equipment and the fabrication of any components.

Do not scale drawings - refer to figured dimensions only. Any discrepancies shall immediately be referred to the landscape architect for clarification.

All drawings may not be reproduced or distributed without prior permission from the landscape architect.

WARNING



DIAL BEFORE YOU DIG
www.1100.com.au

Services shown on this drawing are approximate only. The exact location is to be confirmed on site by contractor prior to commencement of work.

REV	DATE	AMENDMENTS
A	11/05/2018	AFC
B	24/05/2018	AFC
C	13/06/2018	AFC
D	15/06/2018	AFC
E	01/05/2019	AFT: turntable
F	24/04/2020	FOR AFT

CONSULTANTS

CIVIL, HYDRAULIC ENGINEER
AT&L
Level 7, 153 Walker Street,
North Sydney, NSW 2060
T (+61) 2 9439 1777

ELECTRICAL ENGINEER
IGS
Level 7, 2 – 14 Kings Cross,
Rd, Potts Point 2011
T (+61) 2 8488 4600

TRAFFIC ENGINEER
GTA
Level 6, 15 Help Street,
Chatswood, NSW 2067
T (+61) 2 8448 1800

ACCESSIBILITY
Morris Goding
Accessibility Consulting
106/56, Bowman Street
Pyrmont NSW 2009
T (+61) 2 9692 9322

ARCHITECT
FJMT
Level 5, 70 King Street,
Sydney NSW 2000
T (+61) 2 9251 7077

STRUCTURAL ENGINEER
ARUP
Level 10, 201 Kent Street,
Sydney, NSW 2000
T (+61) 2 9320 9320

Key Plan | NTS

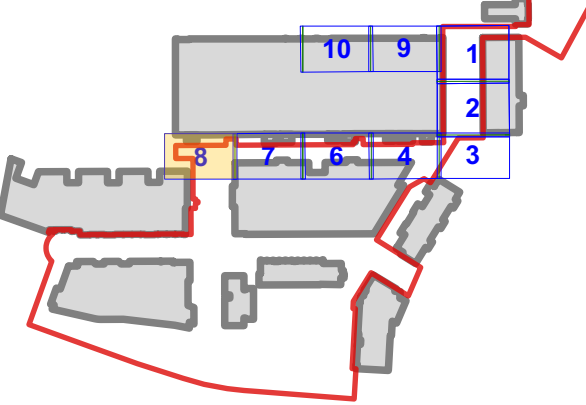

NOTE: NEW PAVING TO FINISH FLUSH WHERE INTERFACE WITH EXISTING

NOTE: LOCATION OF ALL UNDERGROUND SERVICES TO BE CONFIRMED ON SITE

ASPECT Studios™

ASPECT Studios Pty Ltd
Level 1, 78-80 George St
Redfern NSW 2016
Australia
T 02 9699 7182
F 02 9699 7192
www.aspect.net.au
aspect@aspect.net.au
ABN 11 120 219 561

CLIENT

MIRVAC
200 GEORGE STREET
Sydney
NSW 2000

PROJECT

AUSTRALIAN TECHNOLOGY PARK
EVELEIGH
NSW 2015

DRAWING

Levels and Grading
Locomotive Sheds
Locomotive Street | Bay 12-15

DRAWN

CHECKED

SCALE @ A1

LT

NB | DH

1:100

DRAWING NO.

REVISION

AS-LS-DWG-BB-LC-1308

F

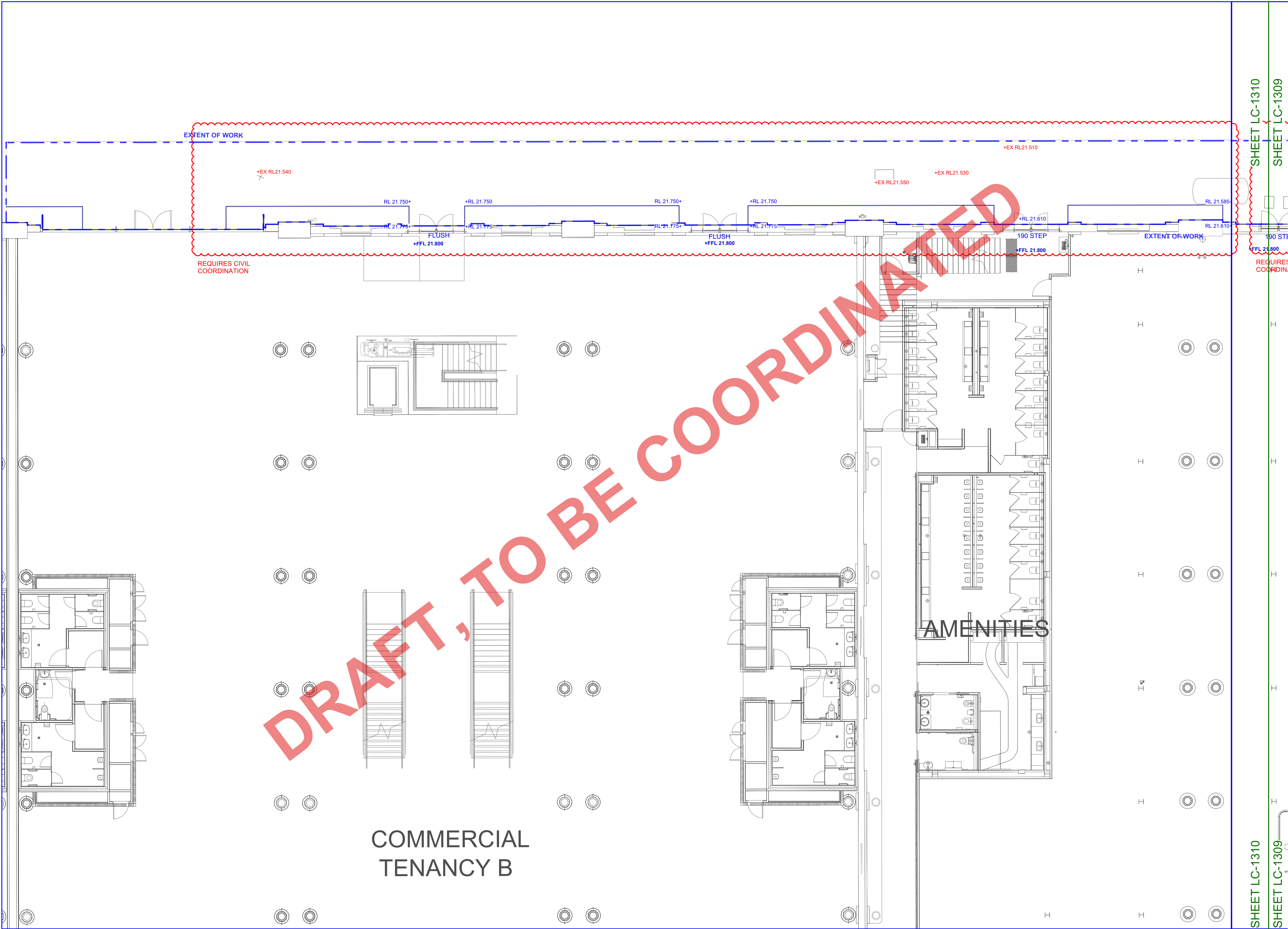

STATUS

AFT

NOTES

Check all dimensions and site conditions prior to commencement of any work, the purchasing or ordering of any materials, fitting, plant services or equipment and the fabrication of any components.

Do not scale drawings - refer to figured dimensions only. Any discrepancies shall immediately be referred to the landscape architect for clarification.

All drawings may not be reproduced or distributed without prior permission from the landscape architect.



REV	DATE	AMENDMENTS
A	24/04/2020	FOR AFT

CONSULTANTS

CIVIL, HYDRAULIC ENGINEER
AT&L
Level 7, 153 Walker Street,
North Sydney, NSW 2060
T (+61) 2 9439 1777

ACCESSIBILITY
Morris Goding
Accessibility Consulting
106/56, Bowman Street
Pyrmont NSW 2009
T (+61) 2 9692 9322

ELECTRICAL ENGINEER
IGS
Level 7, 2 – 14 Kings Cross,
Rd, Potts Point 2011
T (+61) 2 8488 4600

ARCHITECT
FJMT
Level 5, 70 King Street,
Sydney NSW 2000
T (+61) 2 9251 7077

TRAFFIC ENGINEER
GTA
Level 6, 15 Help Street,
Chatswood, NSW 2067
T (+61) 2 8448 1800

STRUCTURAL ENGINEER
ARUP
Level 10, 201 Kent Street,
Sydney, NSW 2000
T (+61) 2 9320 9320

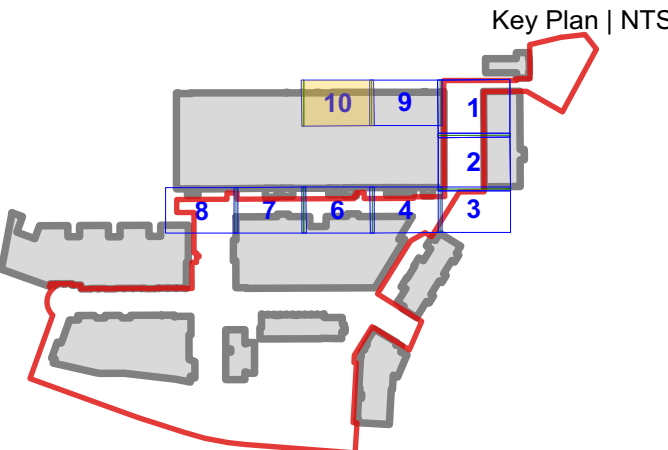

NOTE: NEW PAVING TO FINISH FLUSH WHERE INTERFACE WITH EXISTING

NOTE: LOCATION OF ALL UNDERGROUND SERVICES TO BE CONFIRMED ON SITE

ASPECT Studios™
ASPECT Studios Pty Ltd
Level 1, 78-80 George St
Redfern NSW 2016
Australia
T 02 9699 7182
F 02 9699 7192
www.aspect.net.au
aspect@aspect.net.au
ABN 11 120 219 561

CLIENT
MIRVAC
200 GEORGE STREET
Sydney
NSW 2000

PROJECT
AUSTRALIAN TECHNOLOGY PARK
EVELEIGH
NSW 2015

DRAWING
Levels and Grading
Locomotive Sheds
Northern Lane | Bay 04A-07

DRAWN	CHECKED	SCALE @ A1
LT	NB DH	1:100

DRAWING NO. AS-LS-DWG-BB-LC-1310

REVISION

A

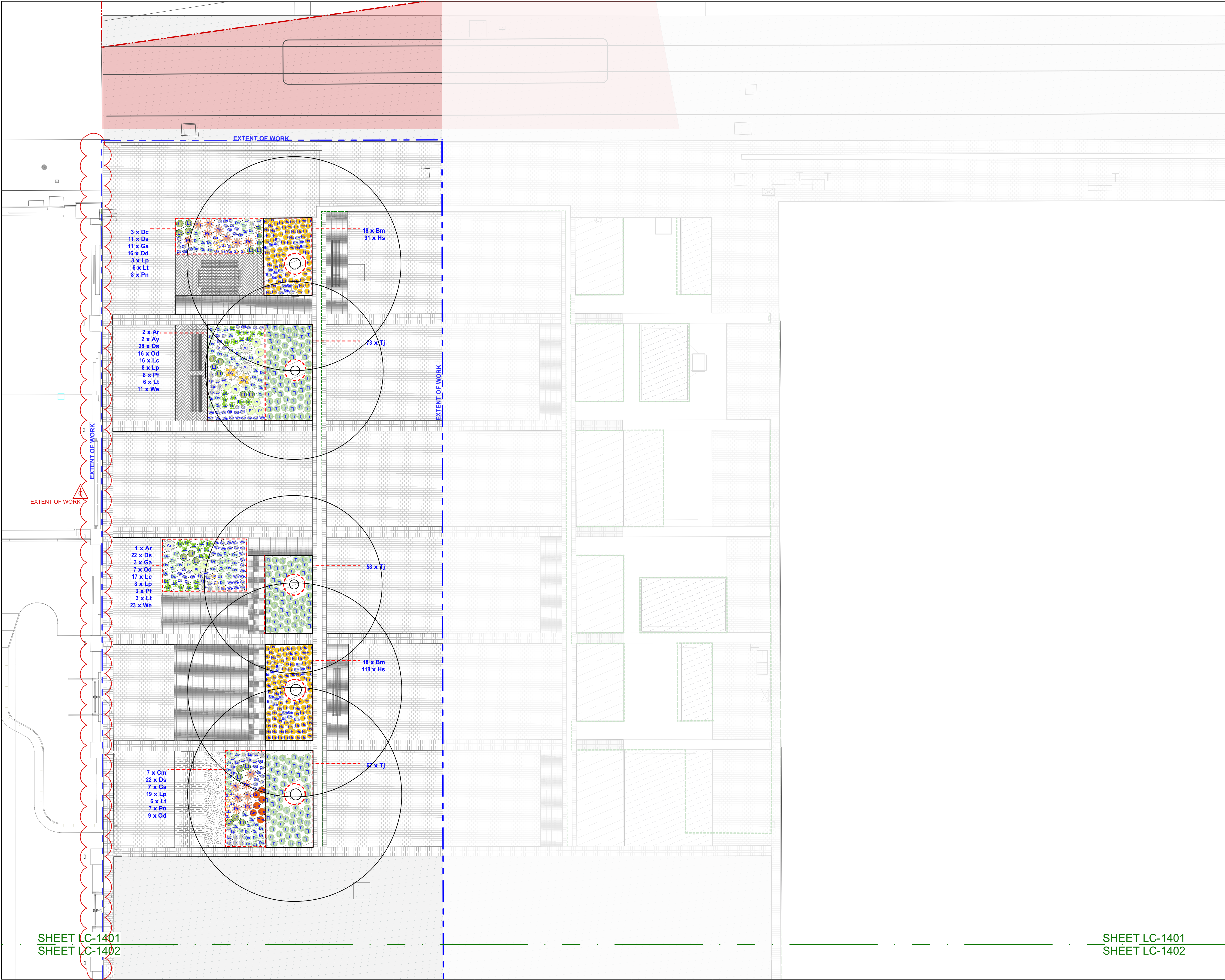

SHEET LC-1401
SHEET LC-1402

SHEET LC-1401
SHEET LC-1402

STATUS

FOR AFT

NOTES

Check all dimensions and site conditions prior to commencement of any work, the purchasing or ordering of any materials, fitting, plant services or equipment and the fabrication of any components.

Do not scale drawings - refer to figured dimensions only. Any discrepancies shall immediately be referred to the landscape architect for clarification.

All drawings may not be reproduced or distributed without prior permission from the landscape architect.

WARNING



Services shown on this drawing are approximate only. The exact location is to be confirmed on site by contractor prior to commencement of work.

REV	DATE	AMENDMENTS
A	11/05/2018	FOR AFT
B	24/05/2018	FOR AFT
C	13/06/2018	FOR AFT

CONSULTANTS

CIVIL, HYDRAULIC ENGINEER
AT&L
Level 7, 153 Walker Street,
North Sydney, NSW 2060
T (+61) 2 9439 1777

ACCESSIBILITY
Morris Goding
Accessibility Consulting
106/56, Bowman Street
Pymont NSW 2009
T (+61) 2 9692 9322

ELECTRICAL ENGINEER
IGS
Level 7, 2 – 14 Kings Cross,
Rd, Potts Point 2011
T (+61) 2 8488 4600

ARCHITECT
FJMT
Level 5, 70 King Street,
Sydney NSW 2000
T (+61) 2 9251 7077

TRAFFIC ENGINEER
GTA
Level 6, 15 Help Street,
Chatswood, NSW 2067
T (+61) 2 8448 1800

STRUCTURAL ENGINEER
ARUP
Level 10, 201 Kent Street,
Sydney, NSW 2000
T (+61) 2 9320 9320

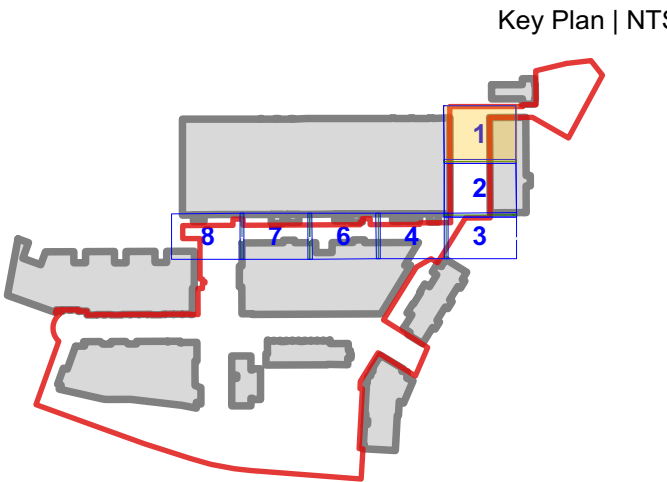

NOTE: NEW PAVING TO FINISH FLUSH WHERE
INTERFACE WITH EXISTING

NOTE: LOCATION OF ALL UNDERGROUND SERVICES
TO BE CONFIRMED ON SITE

ASPECT Studios™

ASPECT Studios Pty Ltd
Level 1, 78-80 George Street
Redfern NSW 2016
Australia
T 02 9699 7182
F 02 9699 7192
www.aspect.net.au
aspect@aspect.net.au
ABN 11 120 219 561

CLIENT

MIRVAC
200 GEORGE STREET
Sydney
NSW 2000

PROJECT

AUSTRALIAN TECHNOLOGY PARK
EVELEIGH
NSW 2015

DRAWING

Planting Plans
Locomotive sheds

DRAWN

CHECKED

SCALE @ A1

HB | LZ

NB | DH

1:100

DRAWING NO.

REVISION

AS-LS-DWG-BB-LC-1401

C

SHEET LC-1401
SHEET LC-1402

SHEET LC-1401
SHEET LC-1402

STATUS

FOR AFT

NOTES

Check all dimensions and site conditions prior to commencement of any work, the purchasing or ordering of any materials, fitting, plant services or equipment and the fabrication of any components.

Do not scale drawings - refer to figured dimensions only. Any discrepancies shall immediately be referred to the landscape architect for clarification.

All drawings may not be reproduced or distributed without prior permission from the landscape architect.

WARNING



Services shown on this drawing are approximate only. The exact location is to be confirmed on site by contractor prior to commencement of work.

REV	DATE	AMENDMENTS
A	11/05/2018	FOR AFT
B	24/05/2018	FOR AFT
C	13/06/2018	FOR AFT

CONSULTANTS

CIVIL, HYDRAULIC ENGINEER
AT&L
Level 7, 153 Walker Street,
North Sydney, NSW 2060
T (+61) 2 9439 1777

ACCESSIBILITY
Morris Goding
Accessibility Consulting
106/56, Bowman Street
Pymont NSW 2009
T (+61) 2 9692 9322

ELECTRICAL ENGINEER
IGS
Level 7, 2 – 14 Kings Cross,
Rd, Potts Point 2011
T (+61) 2 8488 4600

ARCHITECT
FJMT
Level 5, 70 King Street,
Sydney NSW 2000
T (+61) 2 9251 7077

TRAFFIC ENGINEER
GTA
Level 6, 15 Help Street,
Chatswood, NSW 2067
T (+61) 2 8448 1800

STRUCTURAL ENGINEER
ARUP
Level 10, 201 Kent Street,
Sydney, NSW 2000
T (+61) 2 9320 9320

Key Plan | NTS

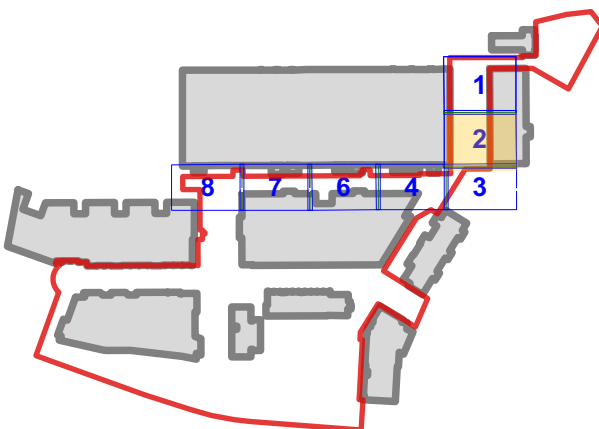

NOTE: NEW PAVING TO FINISH FLUSH WHERE INTERFACE WITH EXISTING

NOTE: LOCATION OF ALL UNDERGROUND SERVICES TO BE CONFIRMED ON SITE

ASPECT Studios™

ASPECT Studios Pty Ltd
Level 1, 78-80 George Street
Redfern NSW 2016
Australia
T 02 9699 7182
F 02 9699 7192
www.aspect.net.au
aspect@aspect.net.au
ABN 11 120 219 561

CLIENT

MIRVAC
200 GEORGE STREET
Sydney
NSW 2000

PROJECT

**AUSTRALIAN TECHNOLOGY PARK
EVELEIGH
NSW 2015**

DRAWING

**Planting Plans
Locomotive sheds**

DRAWN CHECKED SCALE @ A1

HB | LZ NB | DH 1:100

DRAWING NO. REVISION

AS-LS-DWG-BB-LC-1402 C

3 TYPICAL PAVING PATTERN
SCALE 1:10 DETAIL PLAN

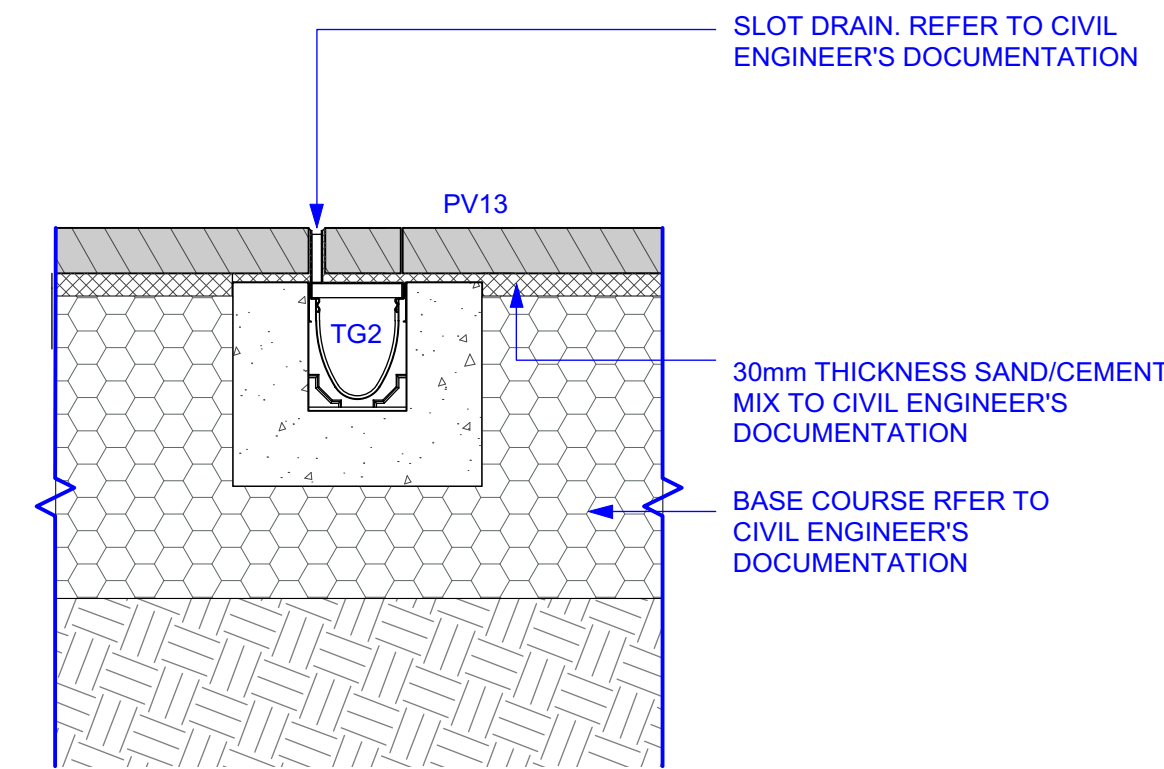
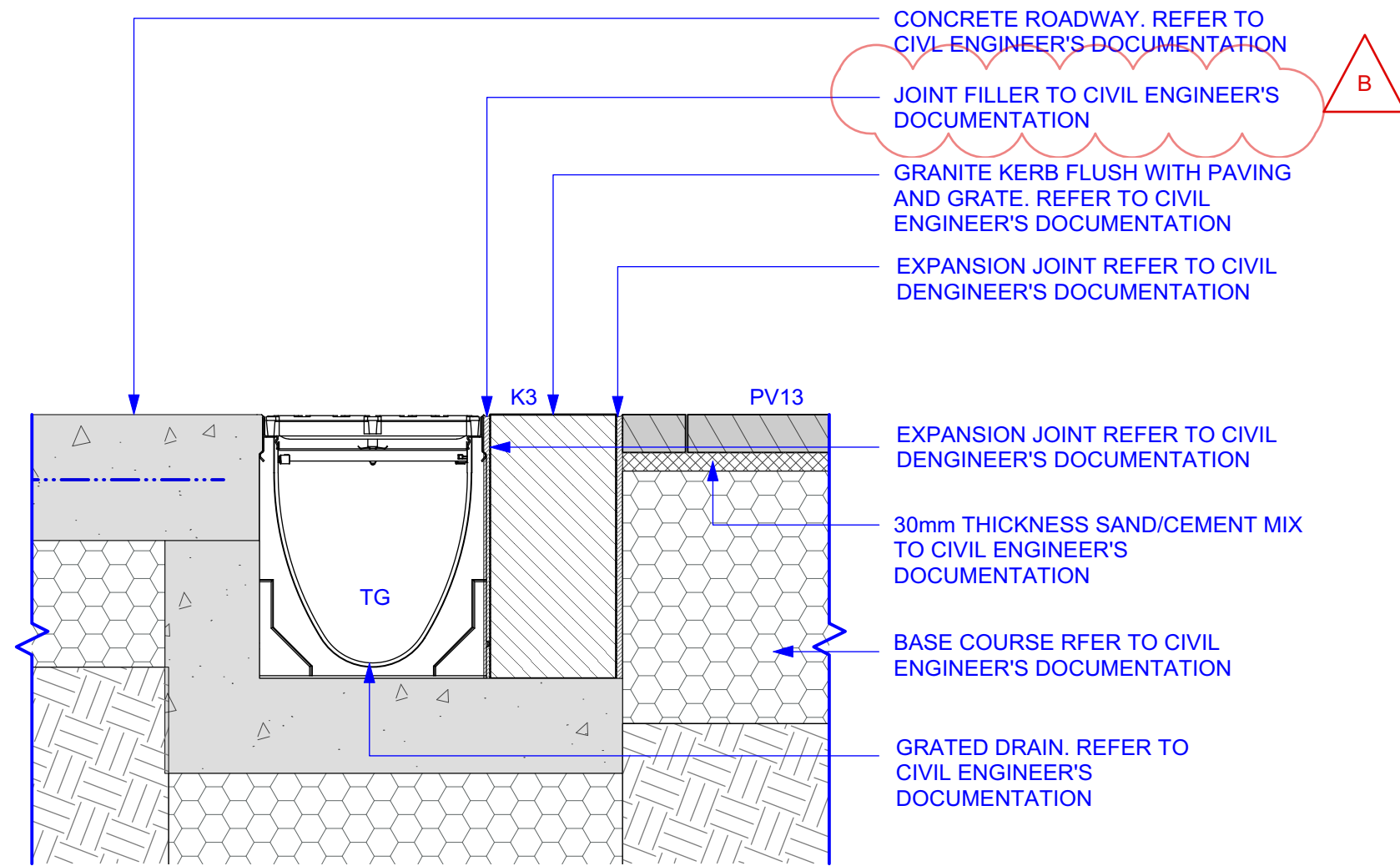
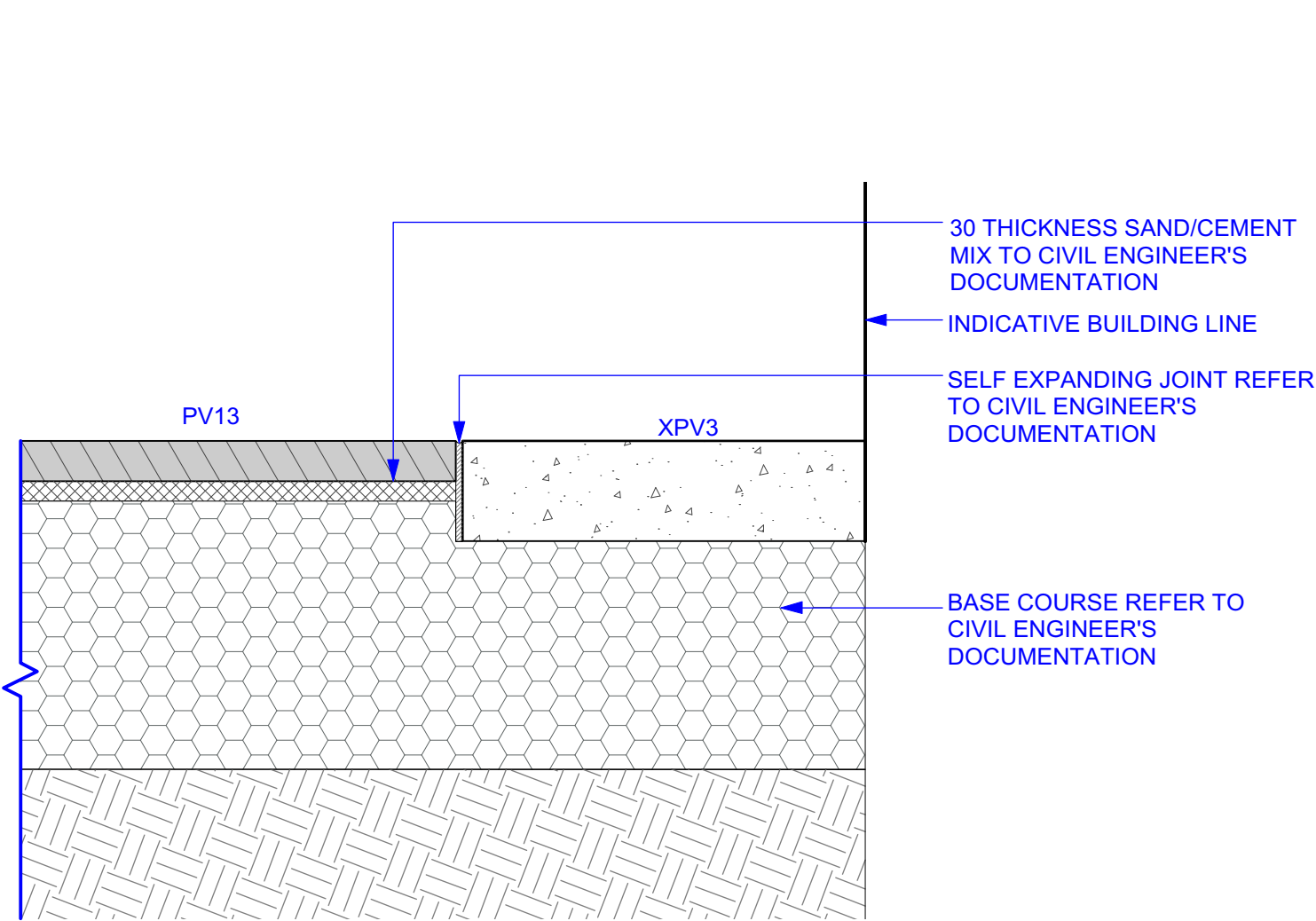

1 PAVING TYPES 13 PORPHYRY PAVING
SCALE 1:10 SECTION PV13

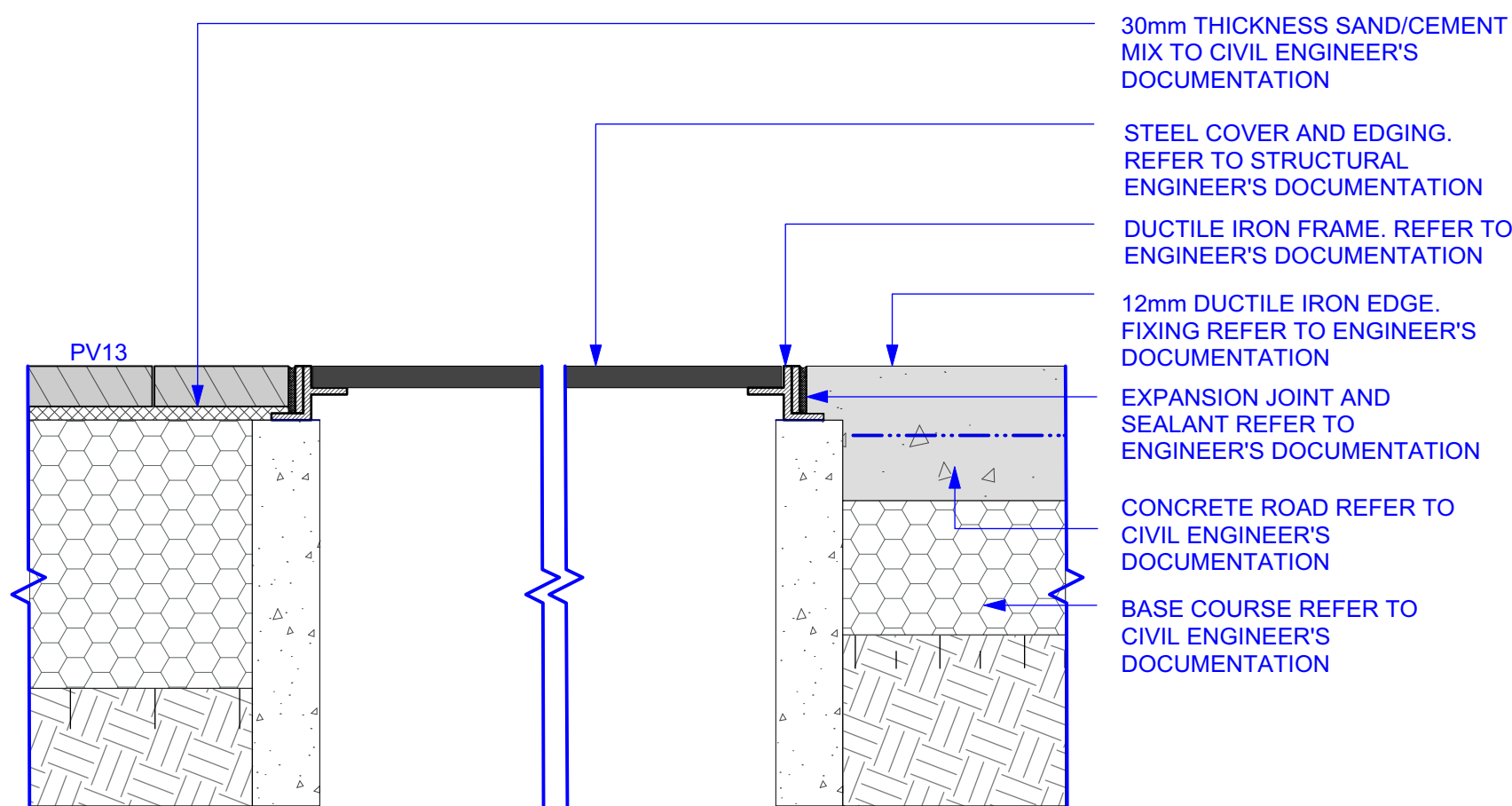

4 TURNTABLE EDGE TREATMENT
SCALE 1:10 SECTION PV13

2 STREET EDGE DETAIL
SCALE 1:10 SECTION PV13 K3

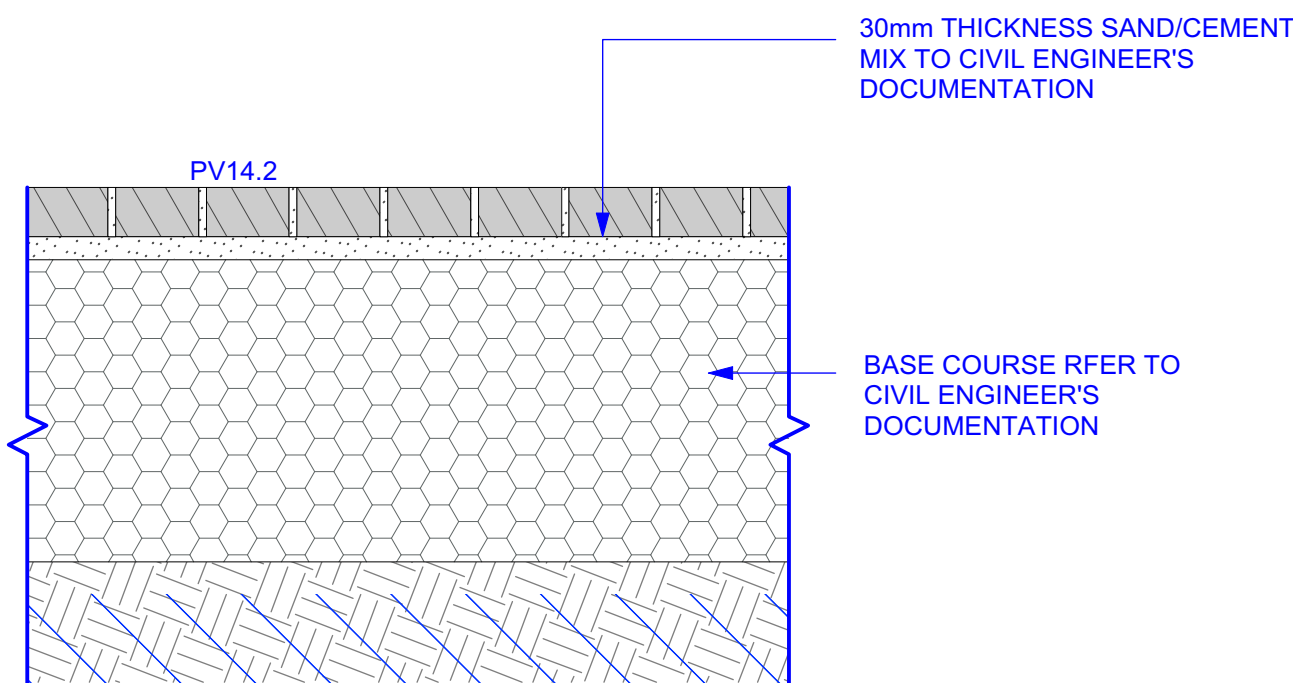

5 PAVING TYPE 14.2|POPHYRY STONE SETTS VEHICULAR LOAD ON GRADE
SCALE 1:10 TYPICAL SECTION PV14.2

3 PAVING TYPE 13 | SLOT DRAIN
SCALE 1:10 SECTION PV13 CTG2

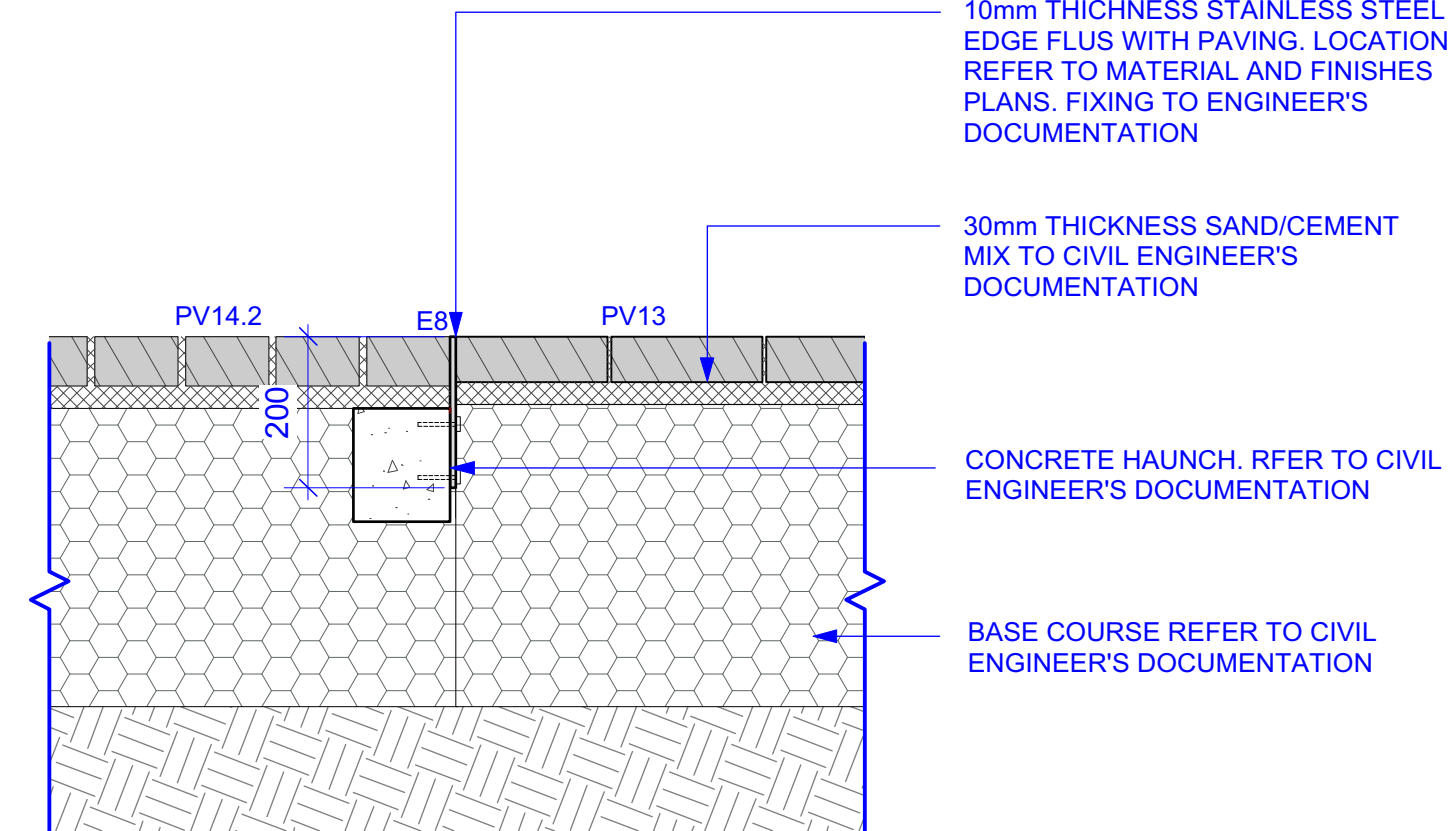

6 STEEL EDGE TYPE 8 | PARKING BAY LOCOMOTIVE STREET
SCALE 1:10 TYPICAL SECTION E8

DETAIL SUBJECT TO
STRUCTURAL AND HERITAGE
INVESTIGATION OF TURNTABLE

STATUS

FOR AFT

NOTES

Check all dimensions and site conditions prior to commencement of any work, the purchasing or ordering of any materials, fitting, plant services or equipment and the fabrication of any components.

Do not scale drawings - refer to figured dimensions only. Any discrepancies shall immediately be referred to the landscape architect for clarification.

All drawings may not be reproduced or distributed without prior permission from the landscape architect.

WARNING



Services shown on this drawing are approximate only. The exact location is to be confirmed on site by contractor prior to commencement of work.

REV DATE AMENDMENTS

A 11/05/2018 AFT

B 24/05/2018 AFT

CONSULTANTS

CIVIL, HYDRAULIC ENGINEER
AT&L
Level 7, 153 Walker Street,
North Sydney, NSW 2060
T (+61) 2 9439 1777

ACCESSIBILITY
Morris Goding
Accessibility Consulting
106/56, Bowman Street
Pyrmont NSW 2009
T (+61) 2 9692 9322

ELECTRICAL ENGINEER
IGS
Level 7, 2 - 14 Kings Cross,
Rd, Potts Point 2011
T (+61) 2 8488 4600

ARCHITECT
FJMT
Level 5, 70 King Street,
Sydney NSW 2000
T (+61) 2 9251 7077

TRAFFIC ENGINEER
GTA
Level 6, 15 Help Street,
Chatswood, NSW 2067
T (+61) 2 8448 1800

STRUCTURAL ENGINEER
ARUP
Level 10, 201 Kent Street,
Sydney, NSW 2000
T (+61) 2 9320 9320

NOT FOR CONSTRUCTION

NOTE: NEW PAVING TO FINISH FLUSH WHERE INTERFACE WITH EXISTING

NOTE: LOCATION OF ALL UNDERGROUND SERVICES TO BE CONFIRMED ON SITE

ASPECT Studios™

ASPECT Studios Pty Ltd
Level 1, 78-80 George Street
Redfern NSW 2016
Australia
T 02 9699 7182
F 02 9699 7192
www.aspect.net.au
aspect@sydney@aspect.net.au
ABN 11 120 219 561

CLIENT

MIRVAC
200 GEORGE STREET
Sydney
NSW 2000

PROJECT

AUSTRALIAN TECHNOLOGY PARK

NSW 2015

DRAWING

Hardworks Details
Finishes

DRAWN CHECKED SCALE @ A1

LZ | HB NB | DH VARIES

DRAWING NO. REVISION

AS-LS-DWG-BB-LC-1902

B

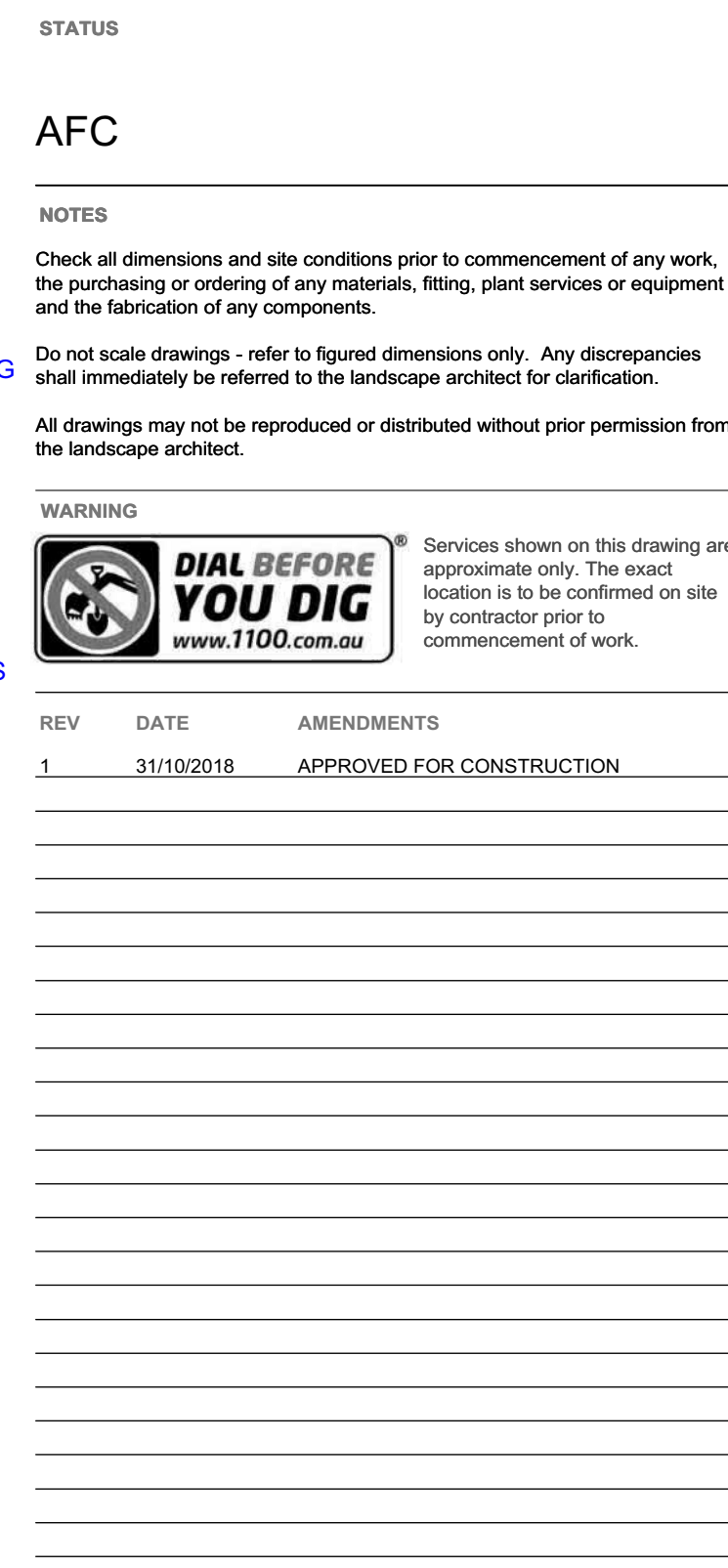
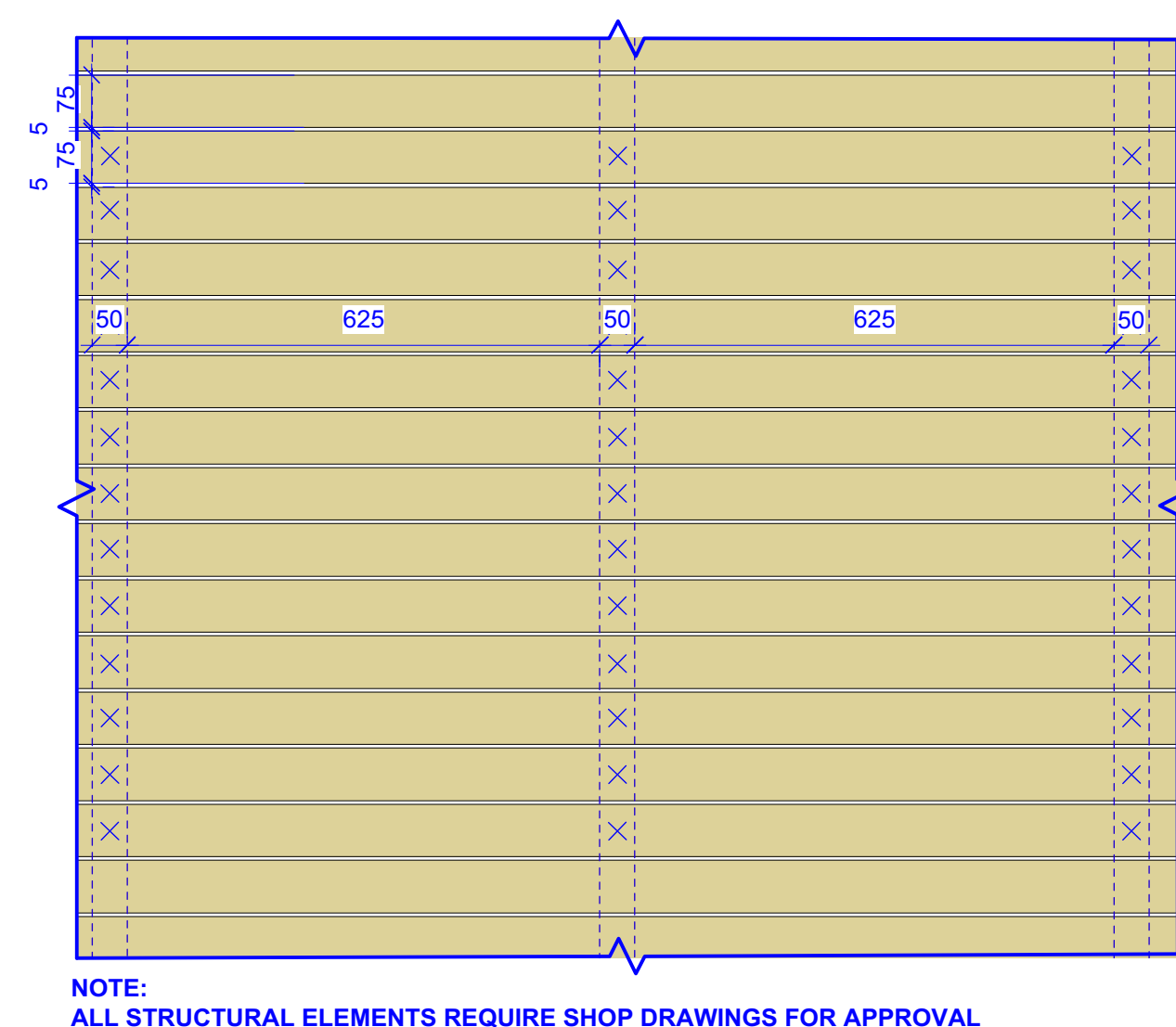

3 PAVING TYPES 12 | INSITU EXPOSED AGGREGATE CONCRETE SCALE 1:10 SECTION PV12

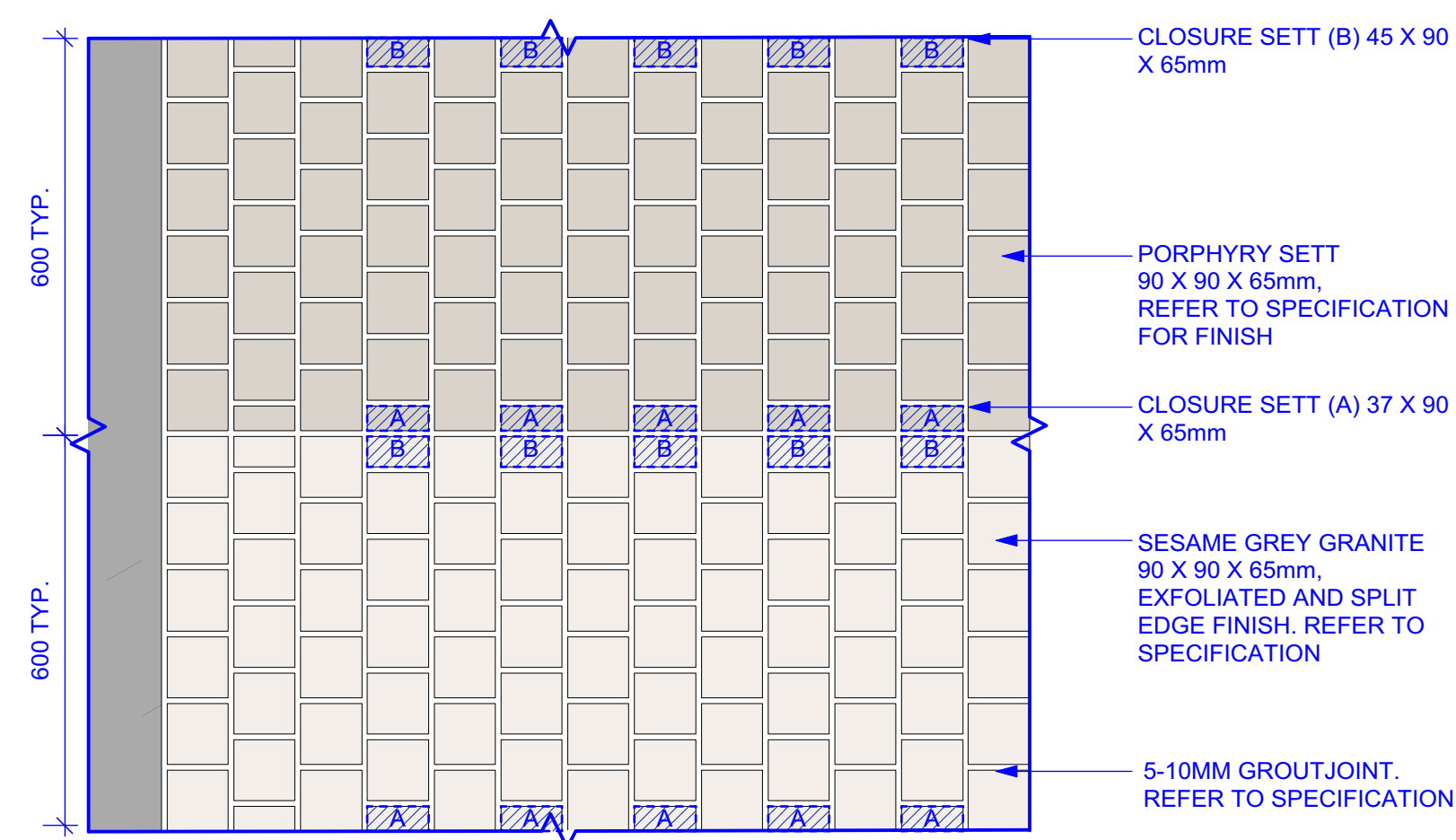

5 PAVING TYPE 14.1 | P EDESTRIAN CROSSING | PORPHYRY + GRANITE SETTS VEHICLE GRADE
SCALE 1:10
DETAIL PLAN

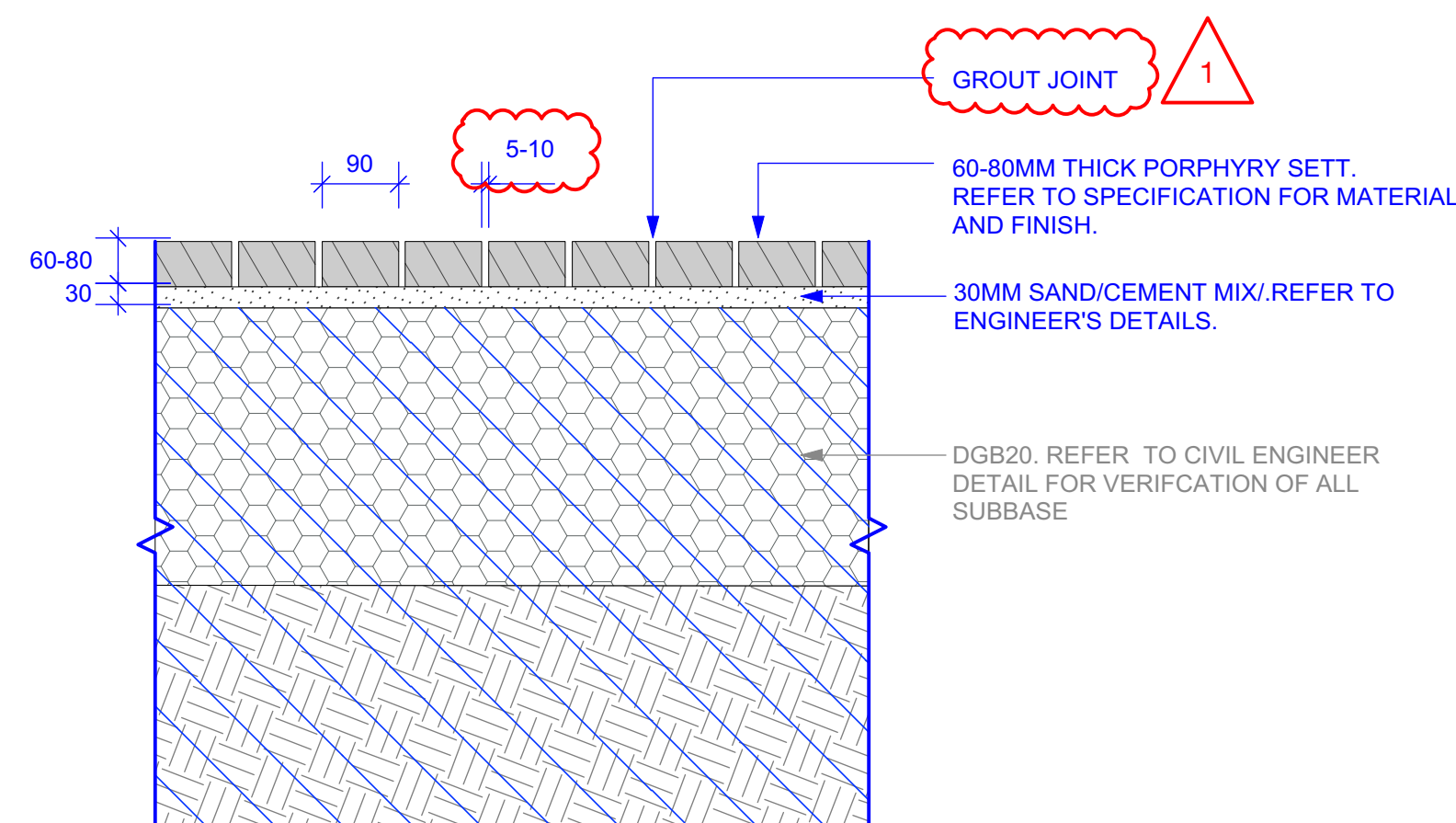

7 PAVING TYPE 14.1 | P = EDESTRIAN CROSSING | PORPHYRY + GRANITE SETTS VEHICLE GRADE SCALE 1:10 PV14.1

<p>TRAFFIC ENGINEER GTA Level 6, 15 Help Street, Chatswood, NSW 2067 T (+61) 2 8448 1800</p>	<p>STRUCTURAL ENGINEER ARUP Level 10, 201 Kent Street, Sydney, NSW 2000 T (+61) 2 9320 9320</p>
--	---

**NOTE: LOCATION OF ALL UNDERGROUND SERVICES
TO BE CONFIRMED ON SITE**

ASPECT Studios Pty Ltd
Level 1, 78-80 George Street
Redfern NSW 2016
Australia
T 02 9699 7182
F 02 9699 7192
www.aspect.net.au
aspectsydney@aspect.net.au
ABN 11 120 219 561

PROJECT
AUSTRALIAN TECHNOLOGY PARK
EVELEIGH
NSW 2015

DRAWN	CHECKED	SCALE @ A1
LT GF	NB DH	VARIES

AS-LS-DWG-BB-PD2-1602 1

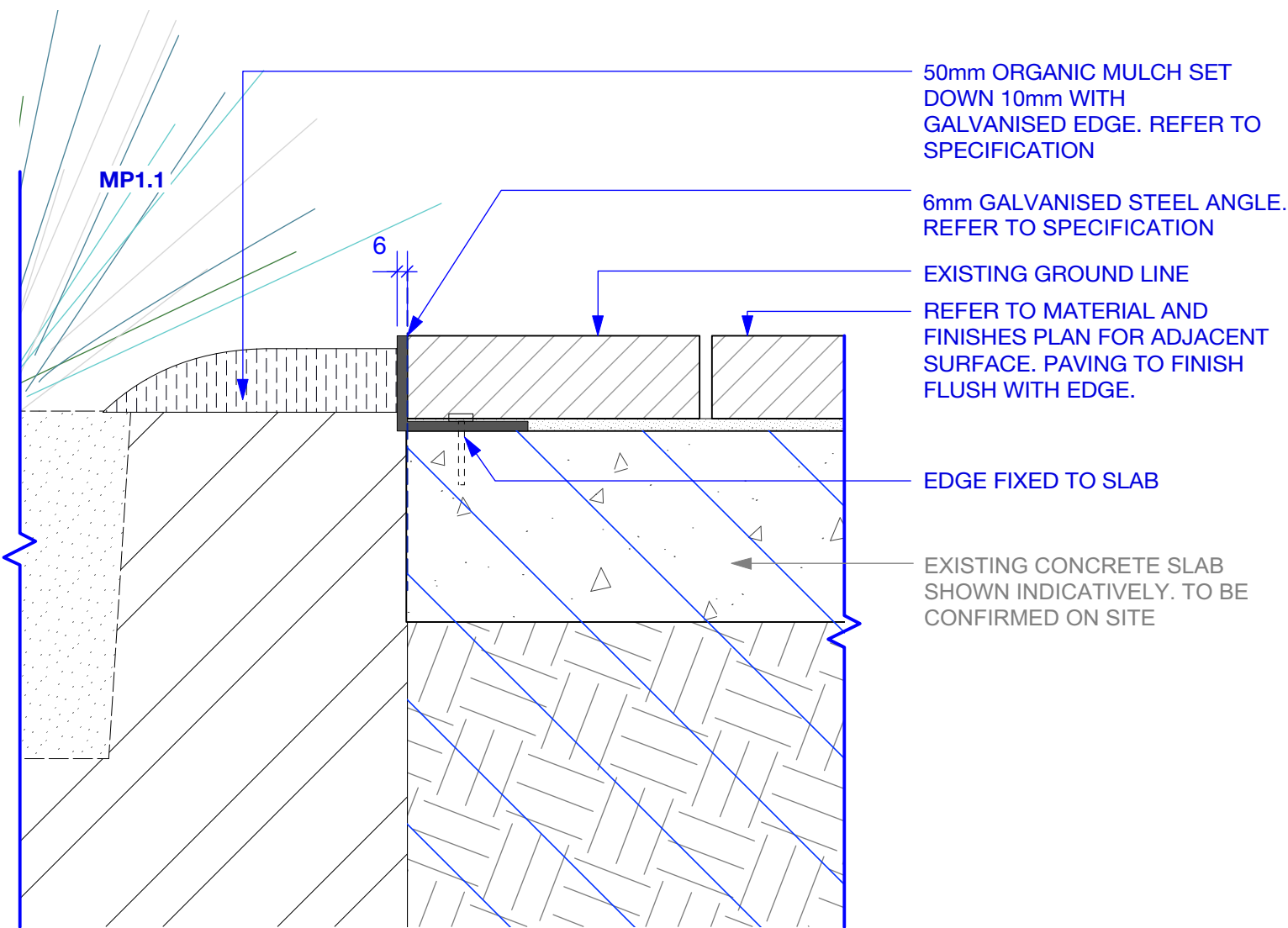

1 EDGE TYPE 1.1 | GALVANISED STEEL SECTION E1.1 SCALE 1:5

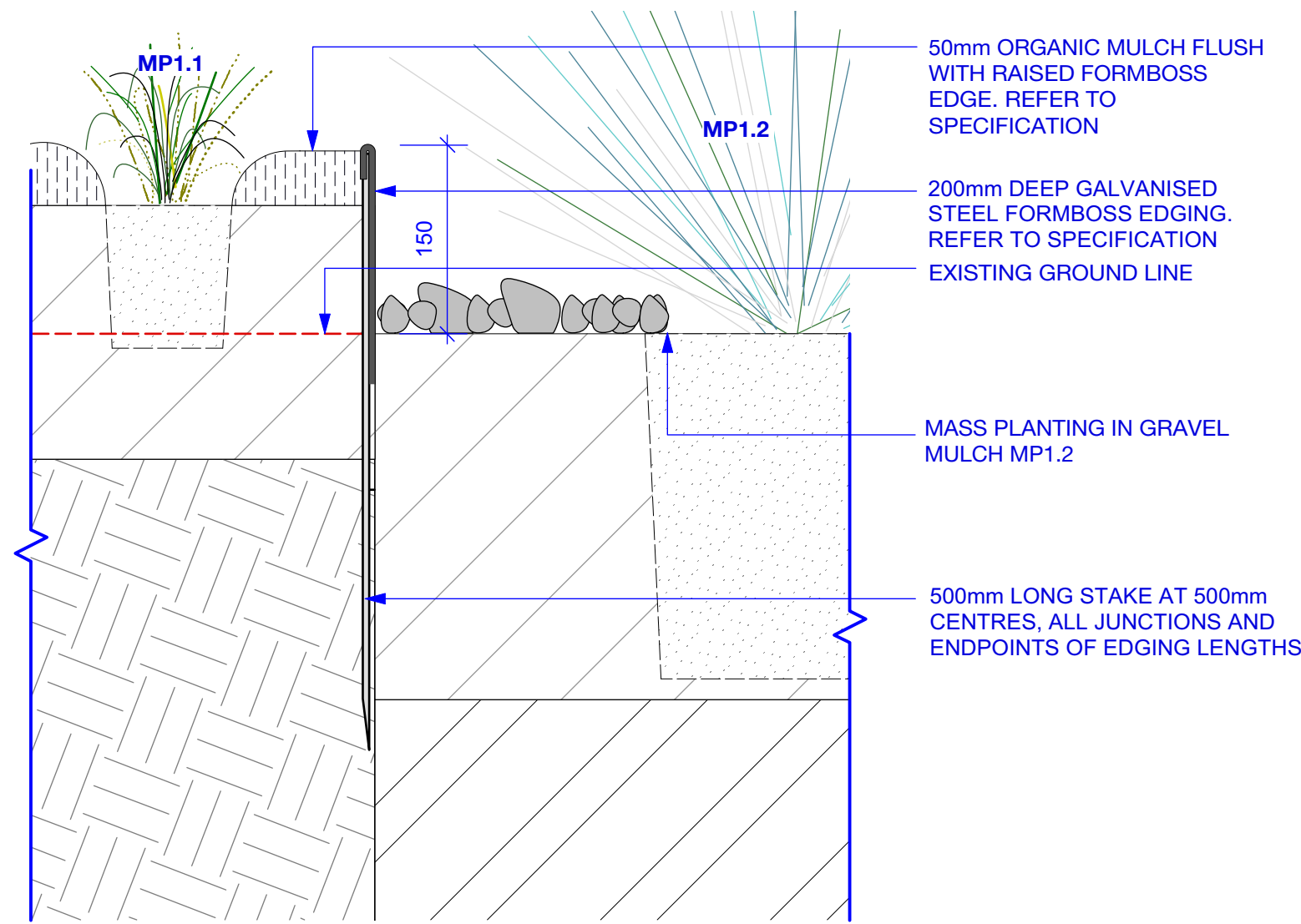

2 EDGE TYPE 2 | GALVANISED STEEL FORMBOSS - MASS PLANTING | INNOVATION PLAZA SECTION E2 SCALE 1:5

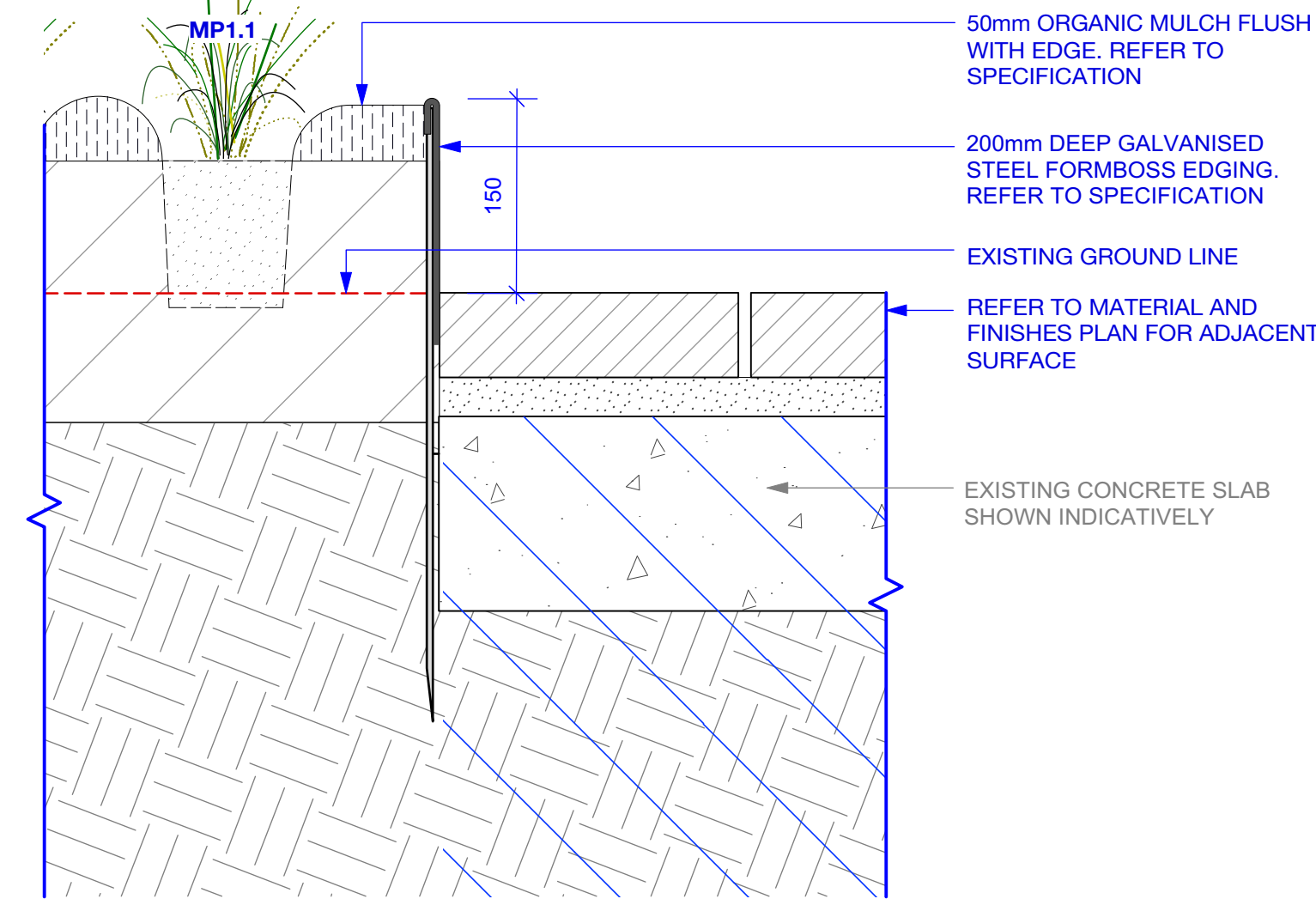

3 EDGE TYPE 2 | GALVANISED STEEL FORMBOSS - TO PAVING | INNOVATION PLAZA SECTION E2 SCALE 1:5

NO LONGER IN USE

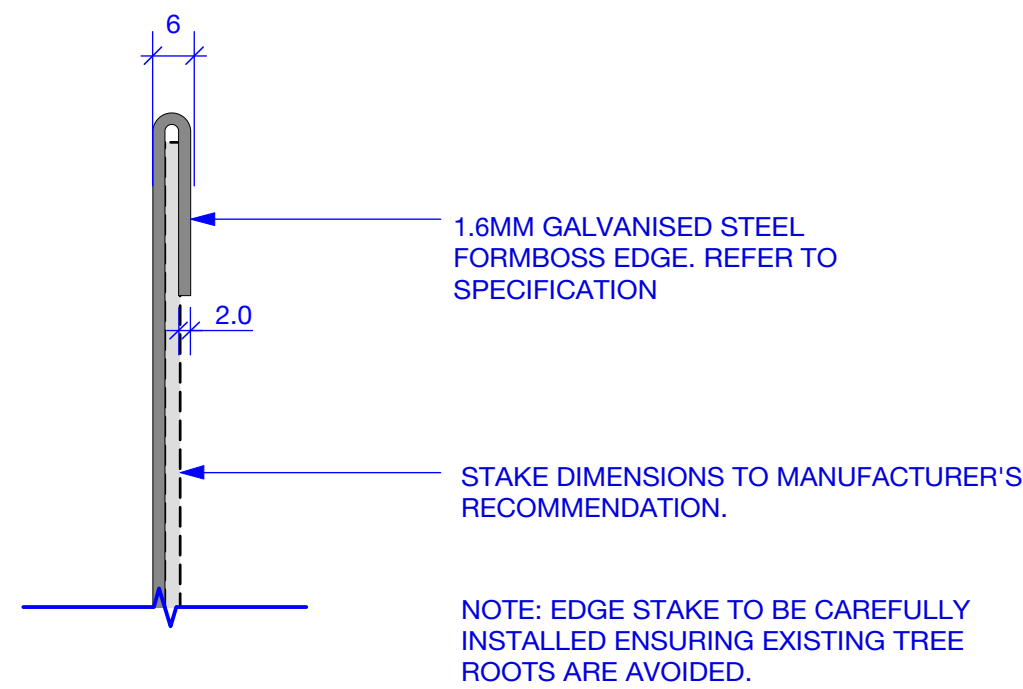

4 EDGE TYPE 2 | GALVANISED STEEL FORMBOSS TO PAVING TYPE 13 SECTION E2 PV13 SCALE 1:1

5 EDGE TYPE 2 | GALVANISED STEEL FORMBOSS ON GRADE SECTION E2 SCALE 1:1

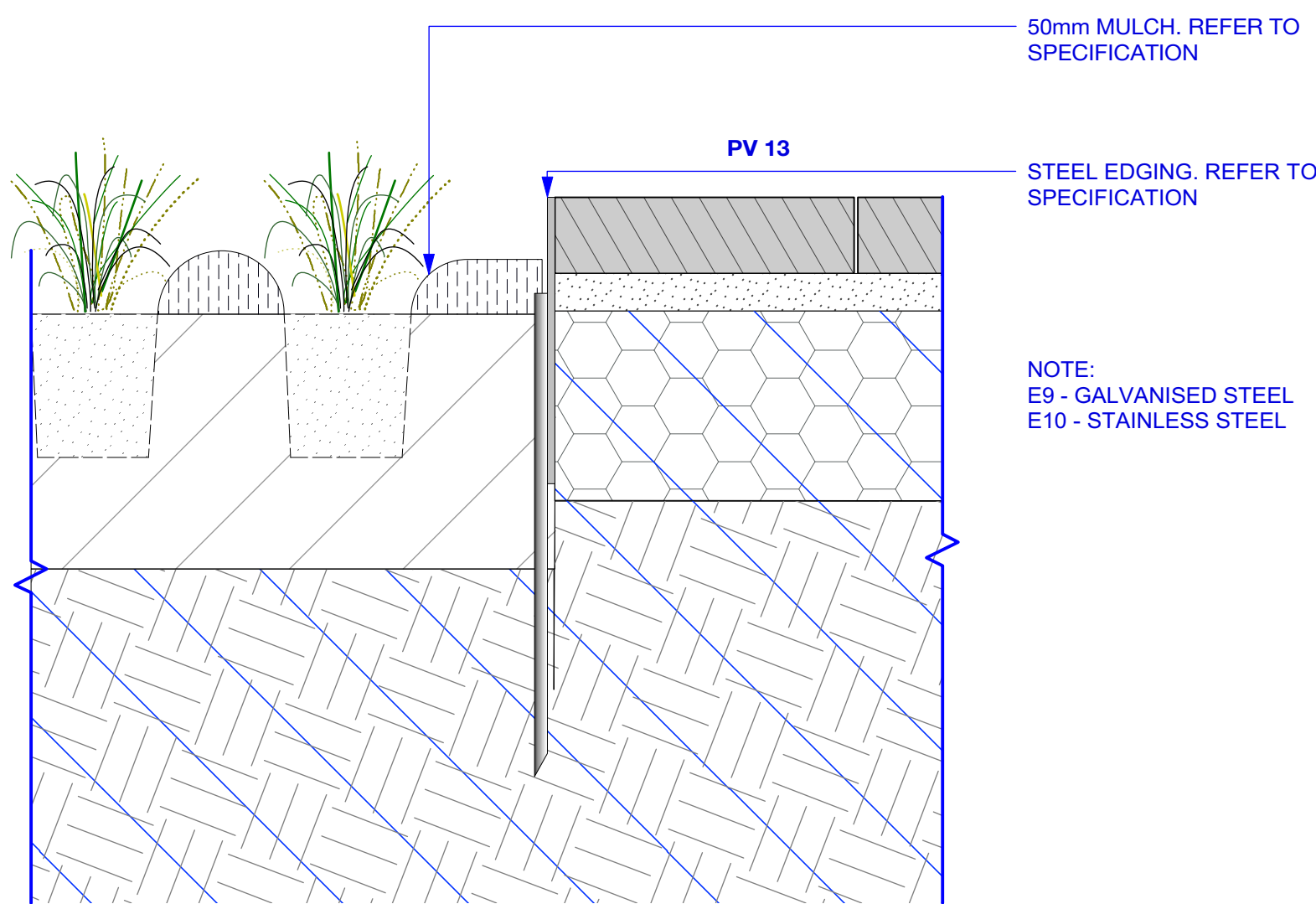

6 EDGE TYPE 9 | STEEL SECTION E9 E10 SCALE 1:5

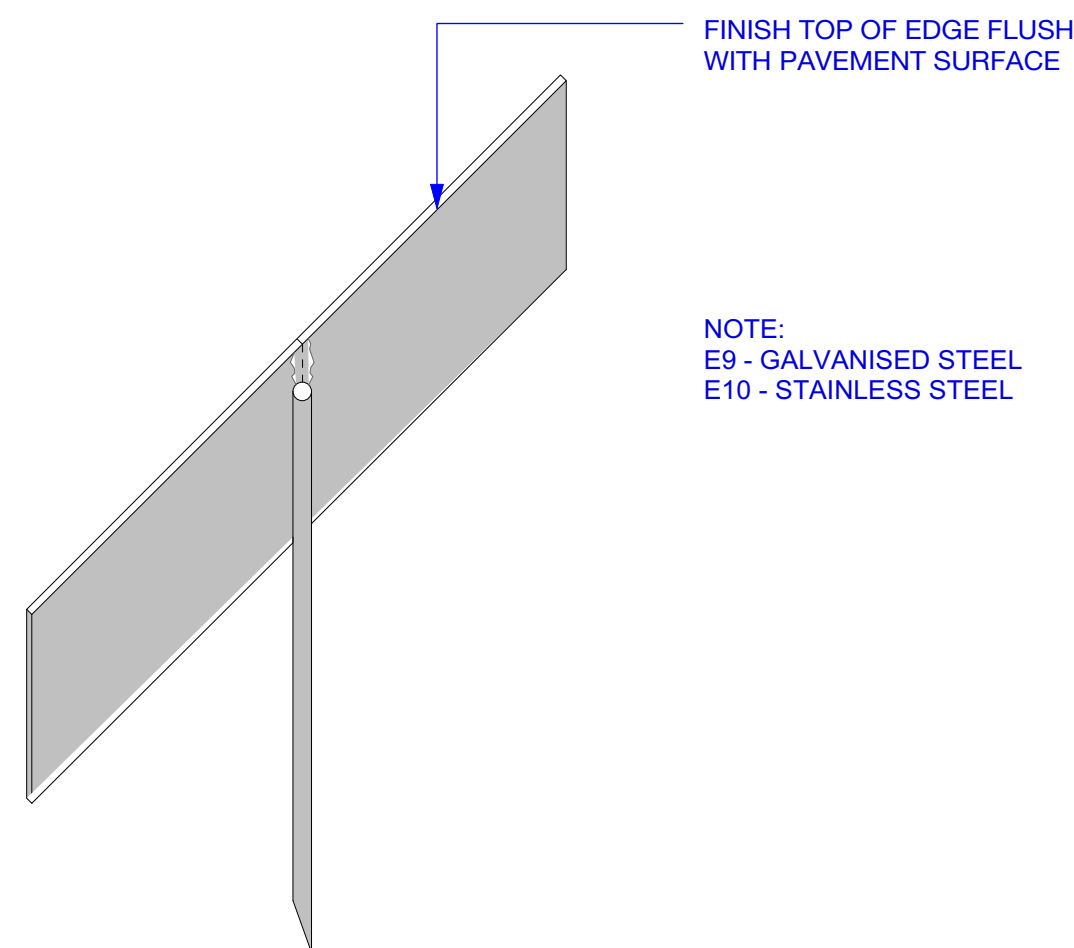

7 EDGE TYPE 9 | STEEL NOT TO SCALE E9 E10

STATUS

AFC

NOTES

Check all dimensions and site conditions prior to commencement of any work. The purchasing or ordering of any materials, fitting, plant services or equipment and the fabrication of any components.

Do not scale drawings - refer to figured dimensions only. Any discrepancies shall immediately be referred to the landscape architect for clarification.

All drawings may not be reproduced or distributed without prior permission from the landscape architect.

WARNING



Services shown on this drawing are approximate only. The exact location is to be confirmed on site by contractor prior to commencement of work.

REV	DATE	AMENDMENTS
1	31/10/2018	APPROVED FOR CONSTRUCTION
2	3/6/19	APPROVED FOR CONSTRUCTION

CONSULTANTS

CIVIL, HYDRAULIC ENGINEER AT&L Level 7, 153 Walker Street, North Sydney, NSW 2060 T (+61) 2 9439 1777	ACCESSIBILITY Morris Goding Accessibility Consulting 106/56, Bowman Street Pyrmont NSW 2009 T (+61) 2 9692 9322
---	---

ELECTRICAL ENGINEER IGS Level 7, 2 - 14 Kings Cross, Rd, Potts Point 2011 T (+61) 2 8488 4600	ARCHITECT FJMT Level 5, 70 King Street, Sydney NSW 2000 T (+61) 2 9251 7077
---	---

TRAFFIC ENGINEER GTA Level 6, 15 Help Street, Chatswood, NSW 2067 T (+61) 2 8448 1800	STRUCTURAL ENGINEER ARUP Level 10, 201 Kent Street, Sydney, NSW 2000 T (+61) 2 9320 9320
---	--

NOTE: NEW PAVING TO FINISH FLUSH WHERE INTERFACE WITH EXISTING

NOTE: LOCATION OF ALL UNDERGROUND SERVICES TO BE CONFIRMED ON SITE

ASPECT Studios™

ASPECT Studios Pty Ltd
Level 1, 78-80 George Street
Redfern NSW 2016
Australia
T 02 9699 7182
F 02 9699 7192
www.aspect.net.au
aspectsydney@aspect.net.au
ABN 11 120 219 961

CLIENT

MIRVAC
200 GEORGE STREET
Sydney
NSW 2000

PROJECT

AUSTRALIAN TECHNOLOGY PARK
EVELEIGH
NSW 2015

DRAWING

Hardworks Details
Edges

DRAWN	CHECKED	SCALE @ A1
LT GF	NB DH	VARIES

DRAWING NO. REVISION

AS-LS-DWG-BB-PD2-1608 2

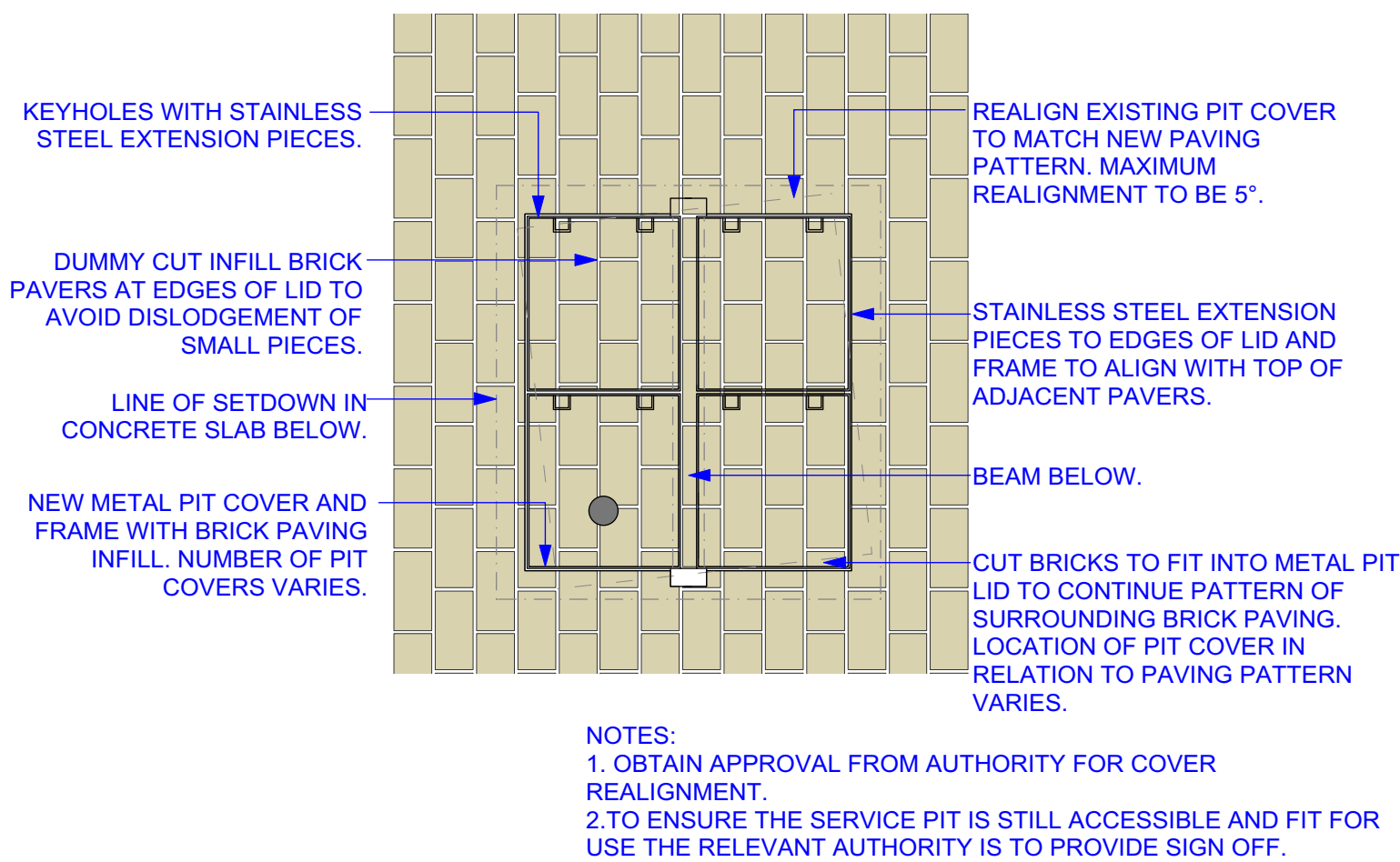
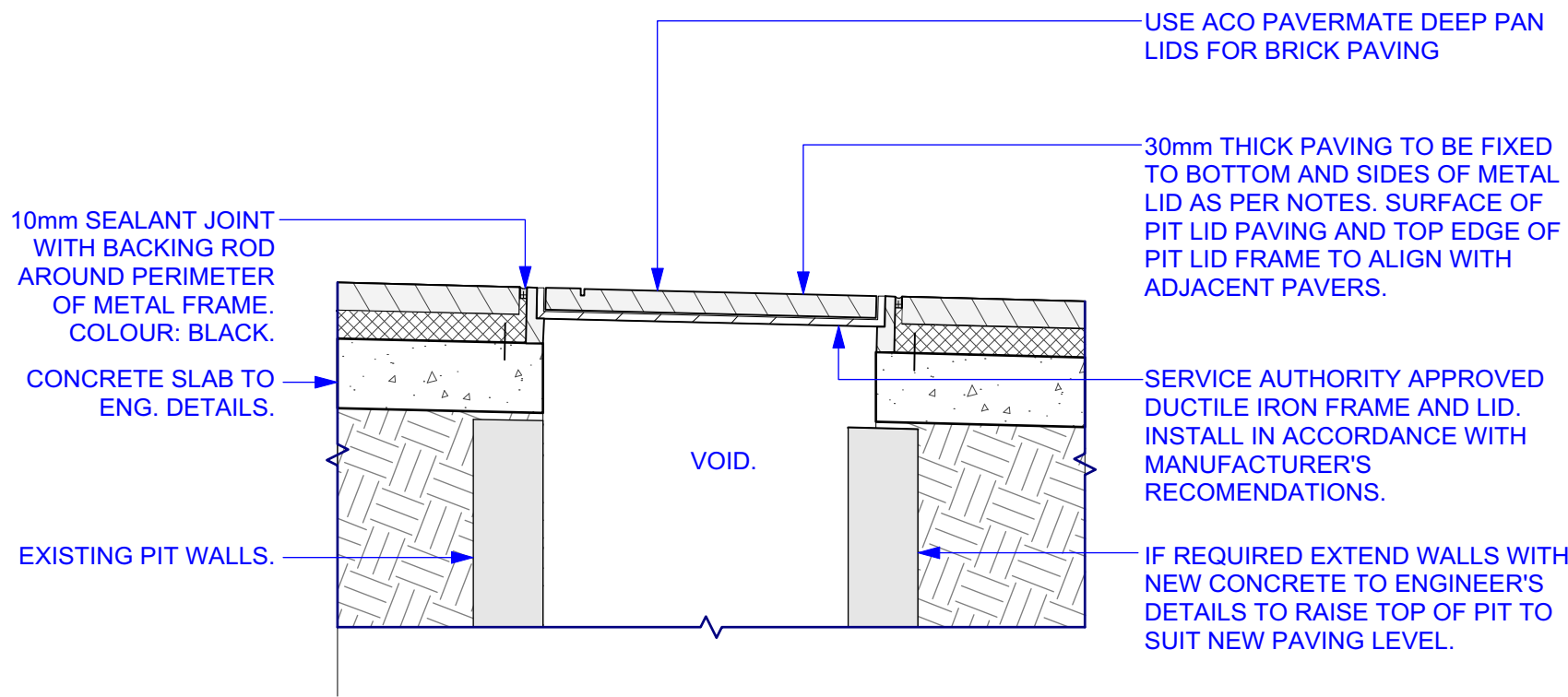
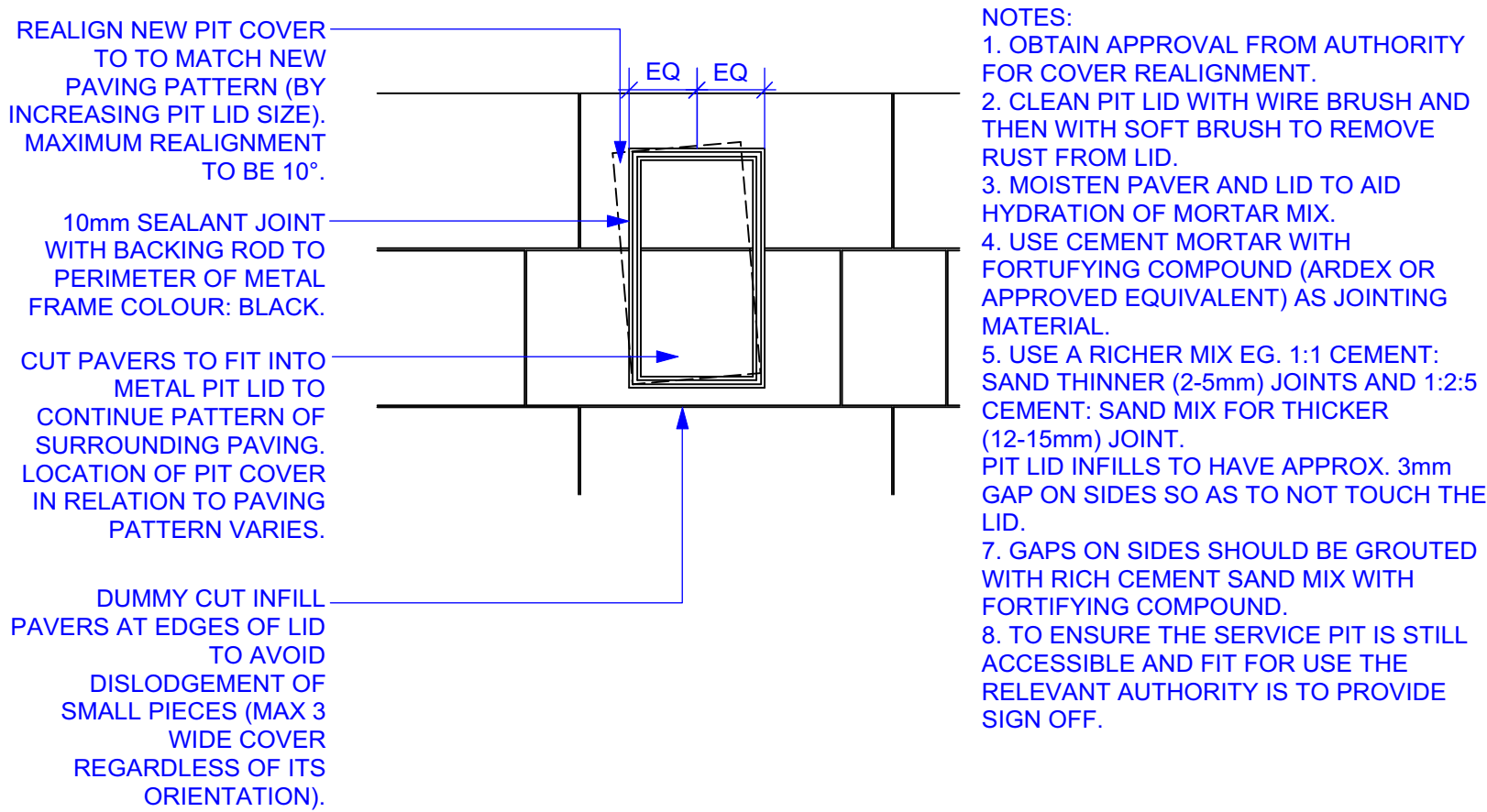

1 TYPICAL ONE PART PIT COVER | PLAN
Scale: 1:50

2 TYPICAL ONE PART PIT COVER | SECTION
Scale: 1:30

3 TYPICAL MULTI PART PIT COVER | PLAN
Scale: 1:20

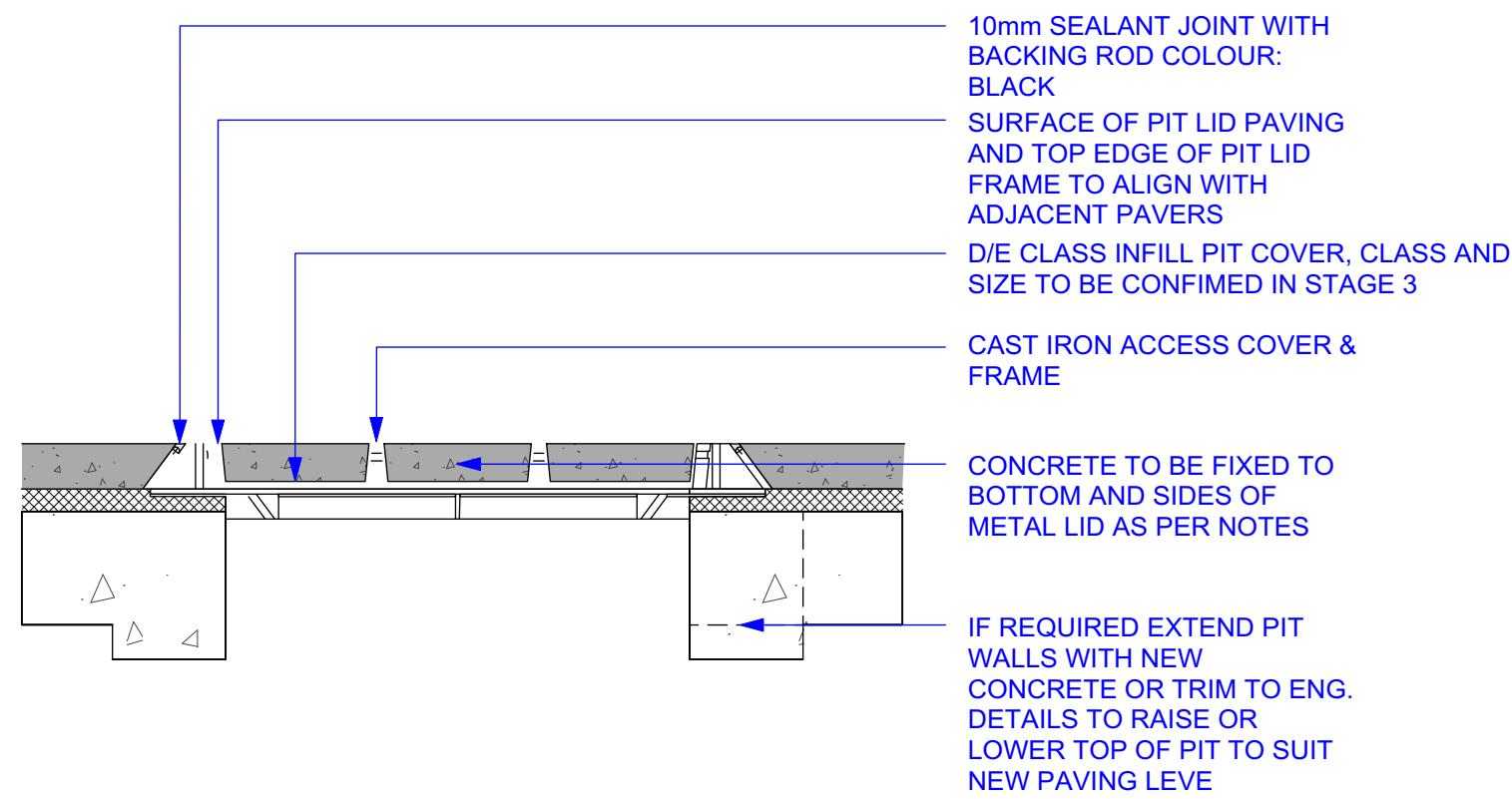
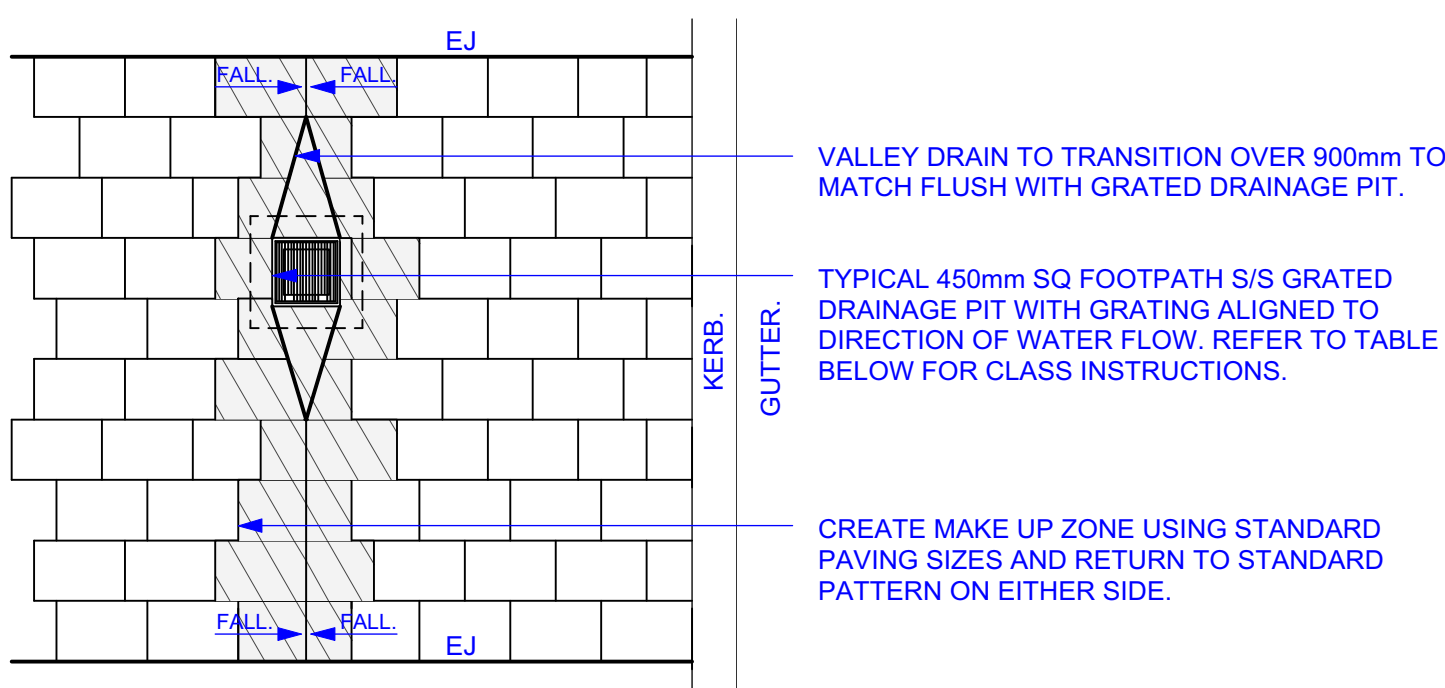
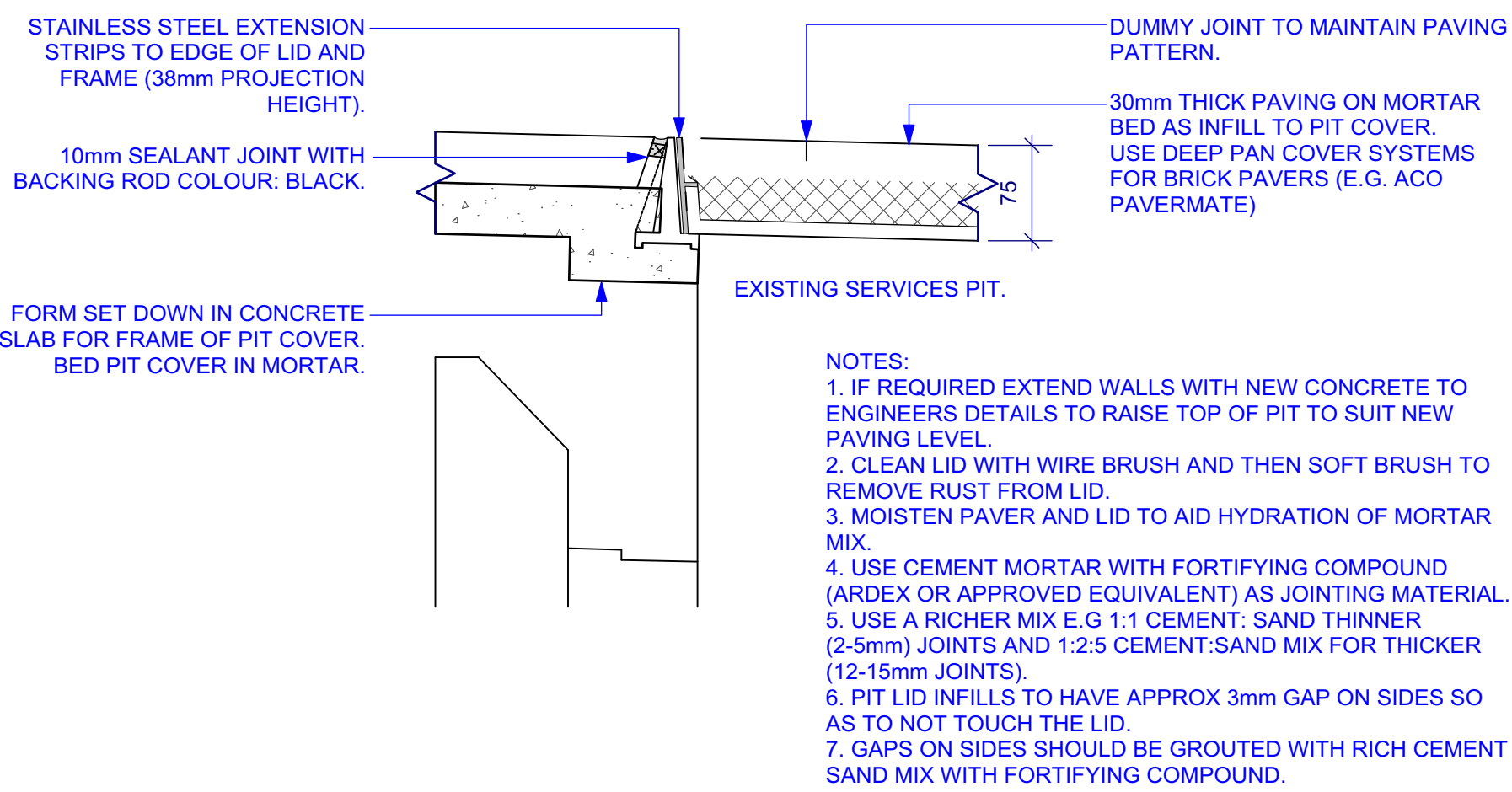

4 TYPICAL MULTI PART PIT COVER | SECTION
Scale: 1:5

5 STORMWATER VALLEY DRAIN | CONCRETE UNIT PAVING PLAN
Scale: 1:50

6 CONCRETE INFILL PIT LID DETAIL SECTION
Scale: 1:10

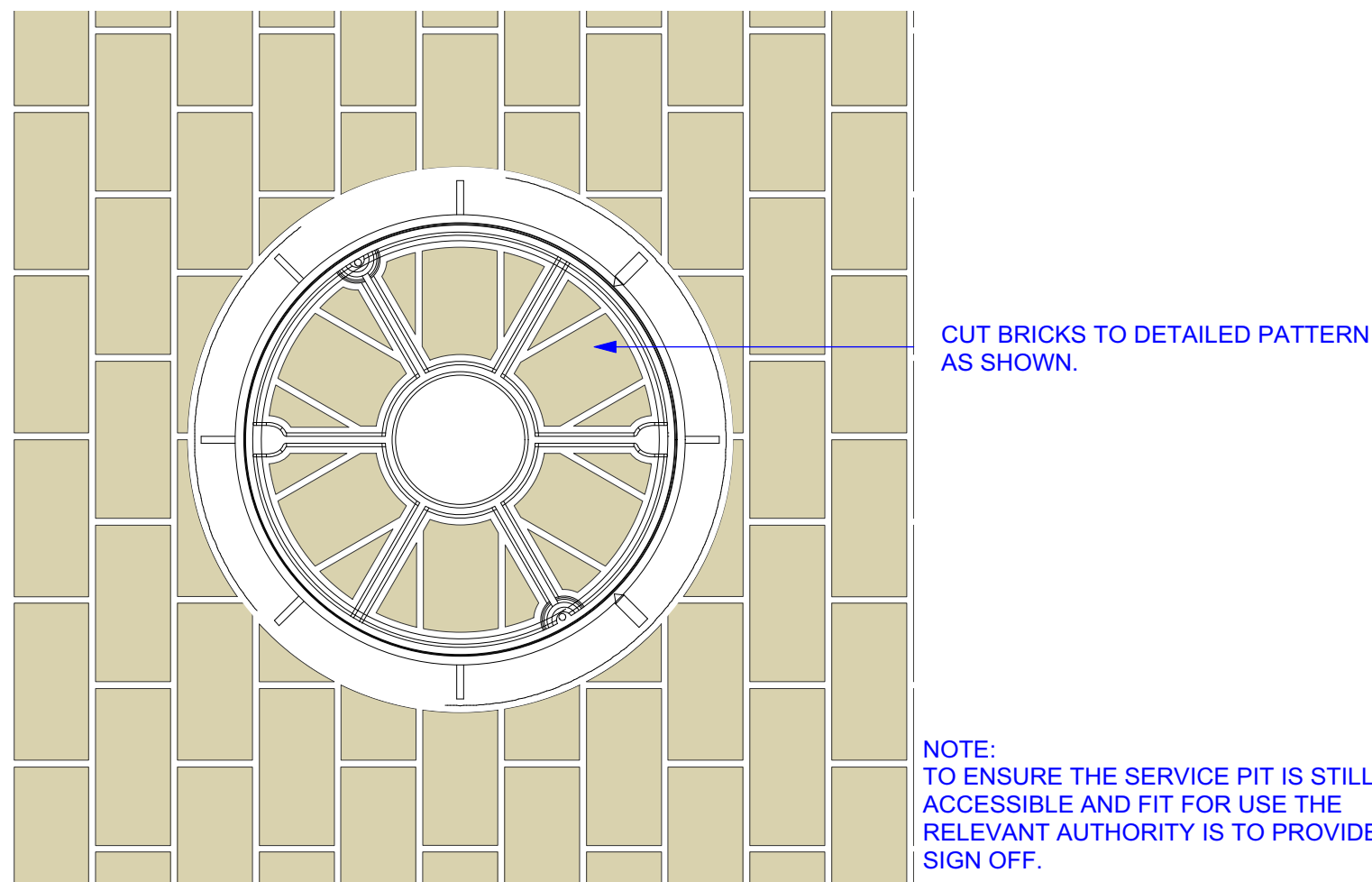

7 WATER SEWER AND STORMWATER PIT COVER WITH BRICK INFILL | PLAN
Scale: 1:10

STATUS

AFC

NOTES

Check all dimensions and site conditions prior to commencement of any work, the purchasing or ordering of any materials, fitting, plant services or equipment and the fabrication of any components.

Do not scale drawings - refer to figured dimensions only. Any discrepancies shall immediately be referred to the landscape architect for clarification.

All drawings may not be reproduced or distributed without prior permission from the landscape architect.

WARNING



Services shown on this drawing are approximate only. The exact location is to be confirmed on site by contractor prior to commencement of work.

REV	DATE	AMENDMENTS
1	31/10/2018	APPROVED FOR CONSTRUCTION

CONSULTANTS

CIVIL, HYDRAULIC ENGINEER

AT&L
Level 7, 153 Walker Street,
North Sydney, NSW 2060
T (+61) 2 9439 1777

ACCESSIBILITY

**Morris Goding
Accessibility Consulting**
106/56, Bowman Street
Pyrmont NSW 2009
T (+61) 2 9692 9322

ELECTRICAL ENGINEER

IGS
Level 7, 2 – 14 Kings Cross,
Rd, Potts Point 2011
T (+61) 2 8488 4600

ARCHITECT

FJMT
Level 5, 70 King Street,
Sydney NSW 2000
T (+61) 2 9251 7077

TRAFFIC ENGINEER

GTA
Level 6, 15 Help Street,
Chatswood, NSW 2067
T (+61) 2 8448 1800

STRUCTURAL ENGINEER

ARUP
Level 10, 201 Kent Street,
Sydney, NSW 2000
T (+61) 2 9320 9320

NOTE: REFER TO CIVIL ENGINEERS DRAWINGS FOR EXTENT OF INFILL PAVING. EXTENT OF INFILL PITS TO BE FURTHER CLARIFIED. ASSUME ALL NEW PITS IN NEW PAVING INFILL TO MATCH SURROUNDING UNTIL FURTHER CLARIFIED BY CIVIL ENGINEER

NOTE: NEW PAVING TO FINISH FLUSH WHERE INTERFACE WITH EXISTING

NOTE: LOCATION OF ALL UNDERGROUND SERVICES TO BE CONFIRMED ON SITE

ASPECT Studios™

ASPECT Studios Pty Ltd
Level 1, 78-80 George Street
Redfern NSW 2016
Australia
T 02 9699 7192
F 02 9699 7192
www.aspect.net.au
aspectsydney@aspect.net.au
ABN 11 120 219 961

CLIENT

MIRVAC

200 GEORGE STREET
Sydney
NSW 2000

PROJECT

AUSTRALIAN TECHNOLOGY PARK
EVELEIGH
NSW 2015

DRAWING

Hardworks Details
Pit Covers

DRAWN	CHECKED	SCALE @ A1
LT GF	NB DH	VARIES

DRAWING NO. REVISION

AS-LS-DWG-BB-PD2-1619

1

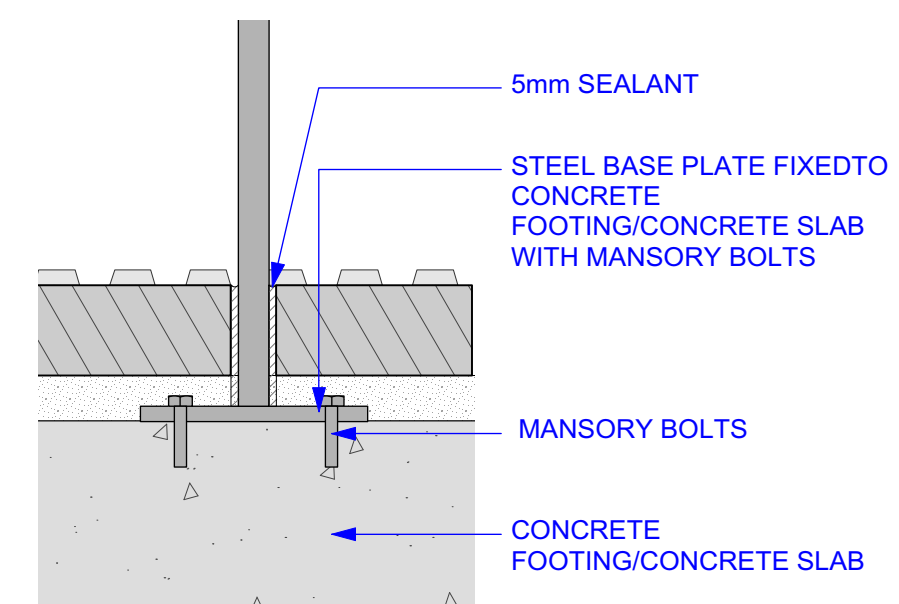
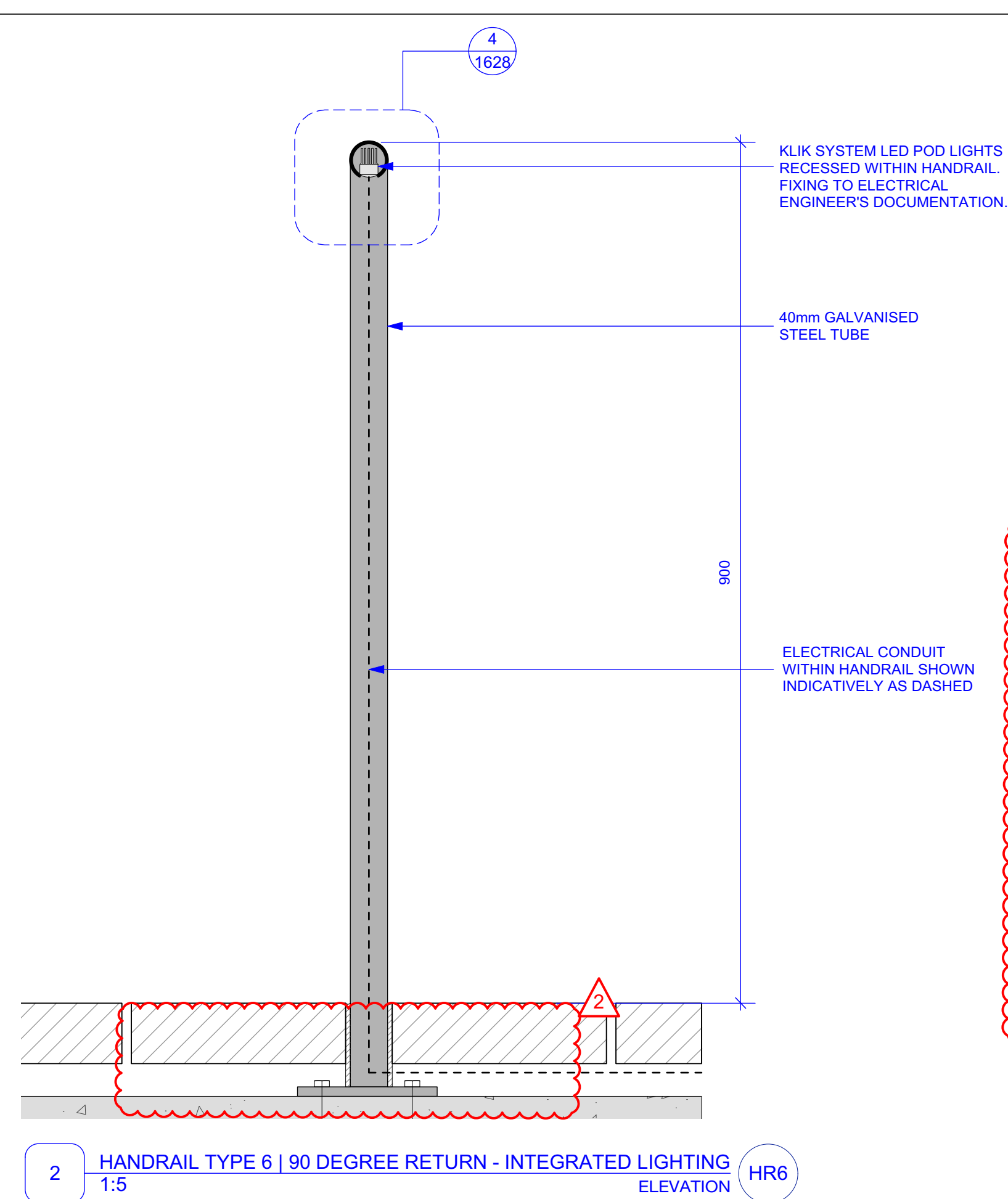

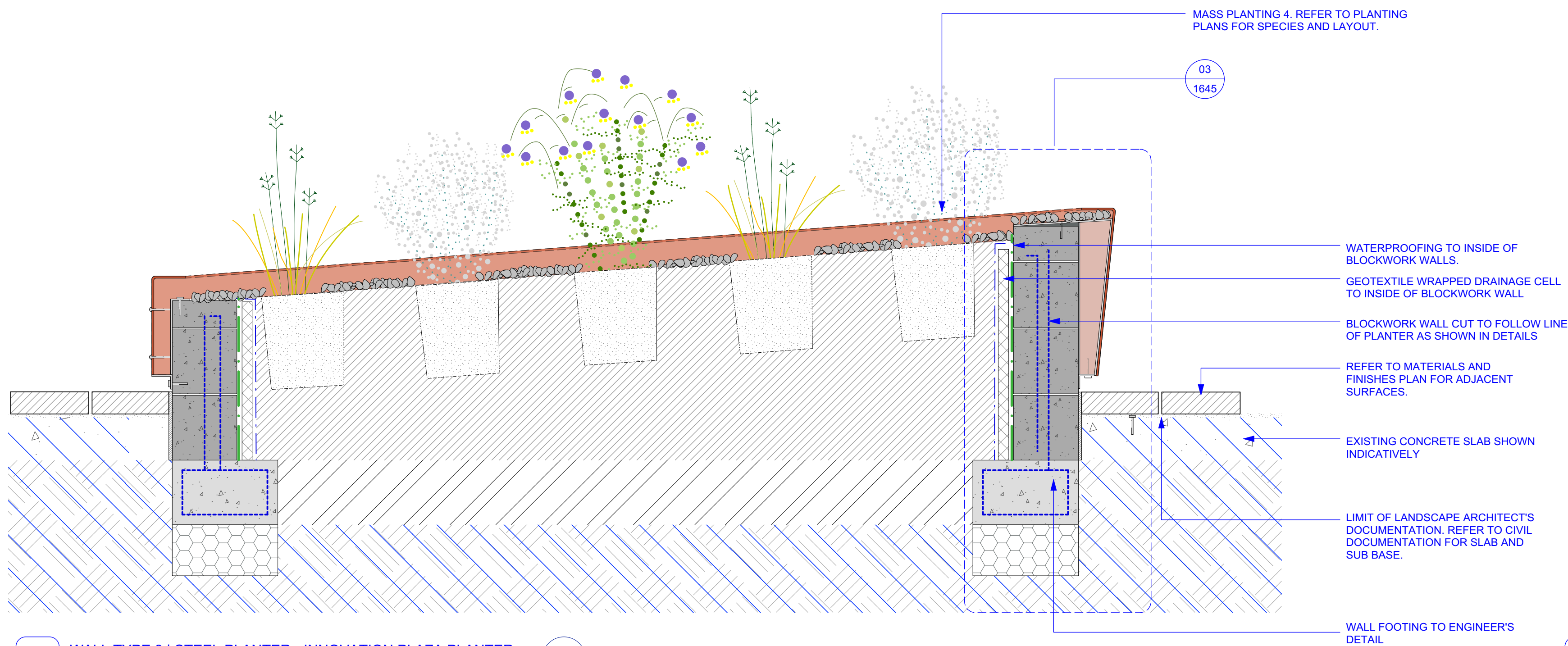

1 WALL TYPE 3 | STEEL PLANTER - INNOVATION PLAZA PLANTER
SCALE 1:10 SECTION W3

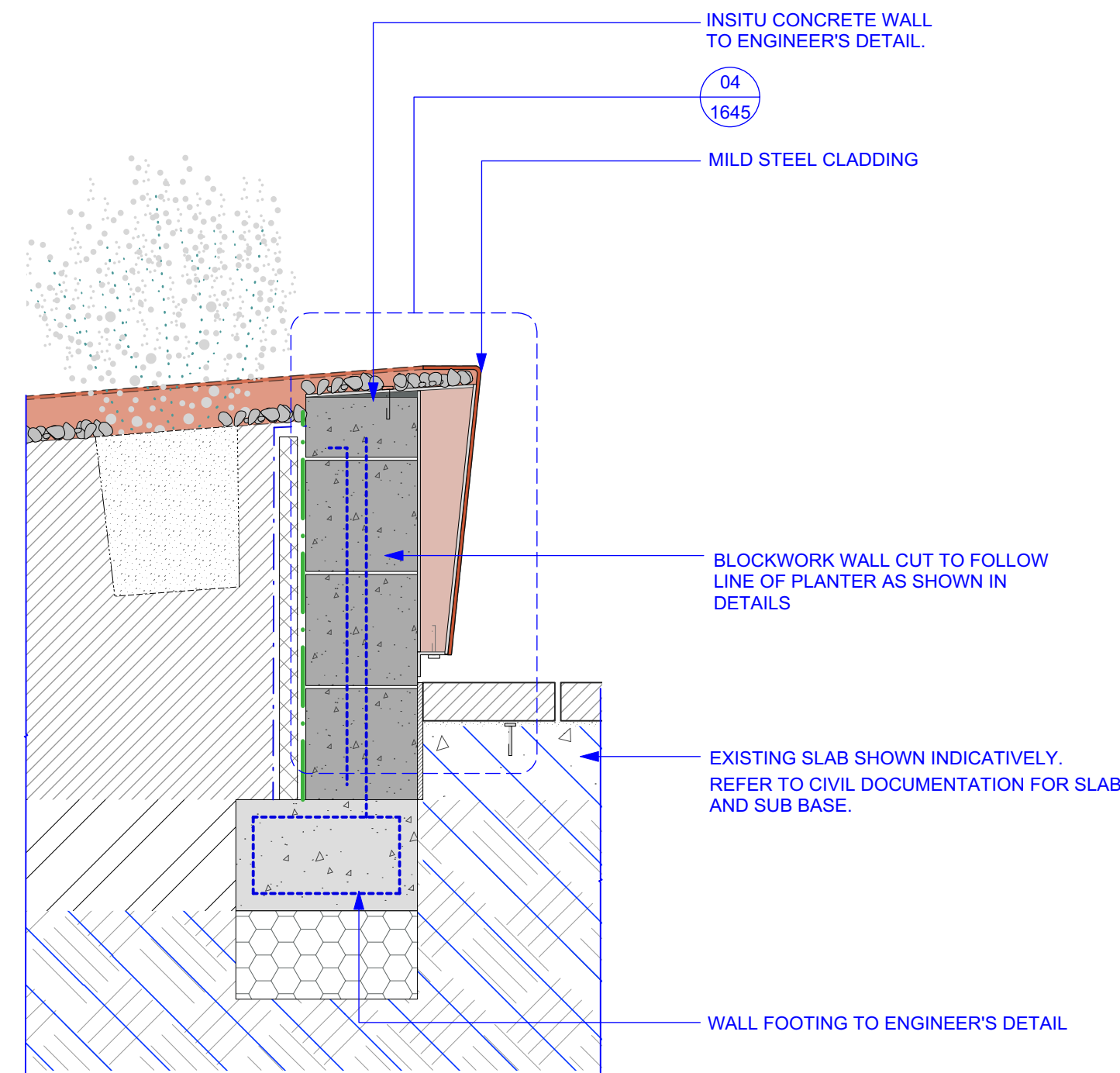

3 WALL TYPE 3 | STEEL PLANTER - INNOVATION PLAZA PLANTER
SCALE 1:10 SECTION W3

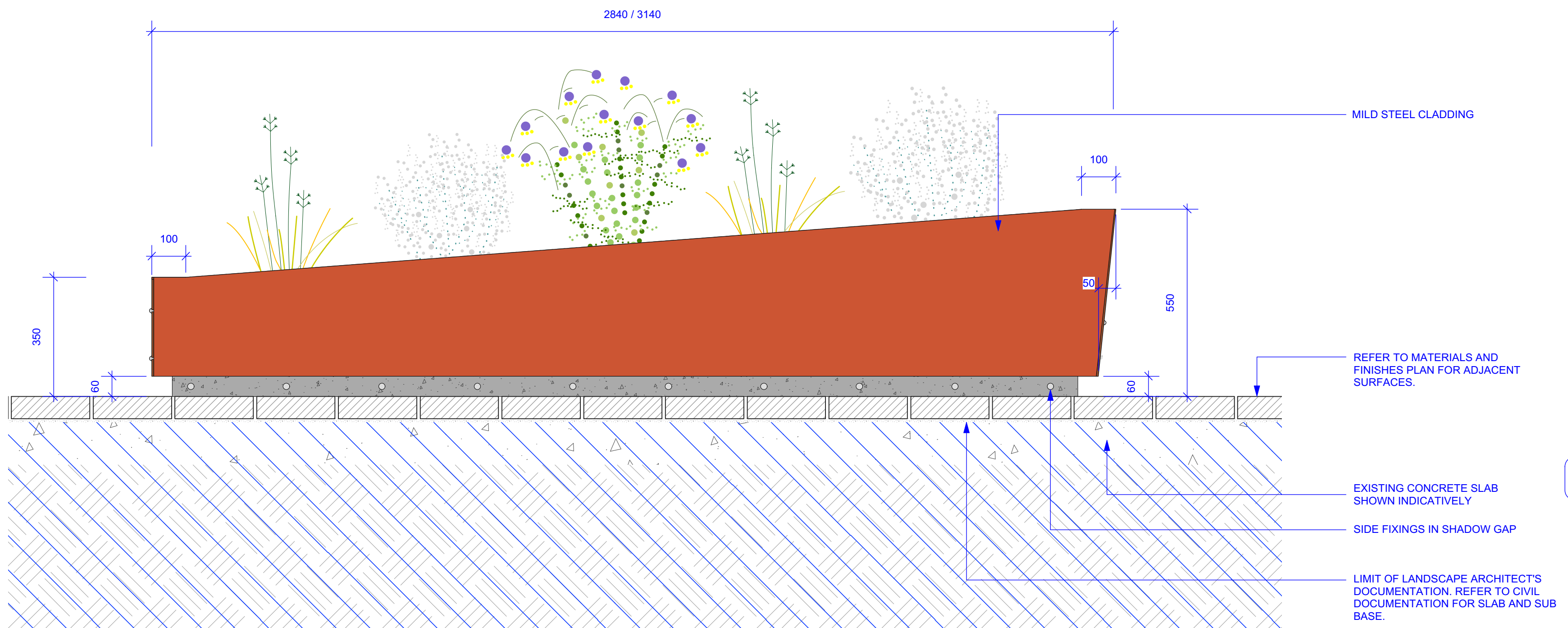

2 WALL TYPE 3 | STEEL PLANTER - INNOVATION PLAZA PLANTER
SCALE 1:10 ELEVATION W3

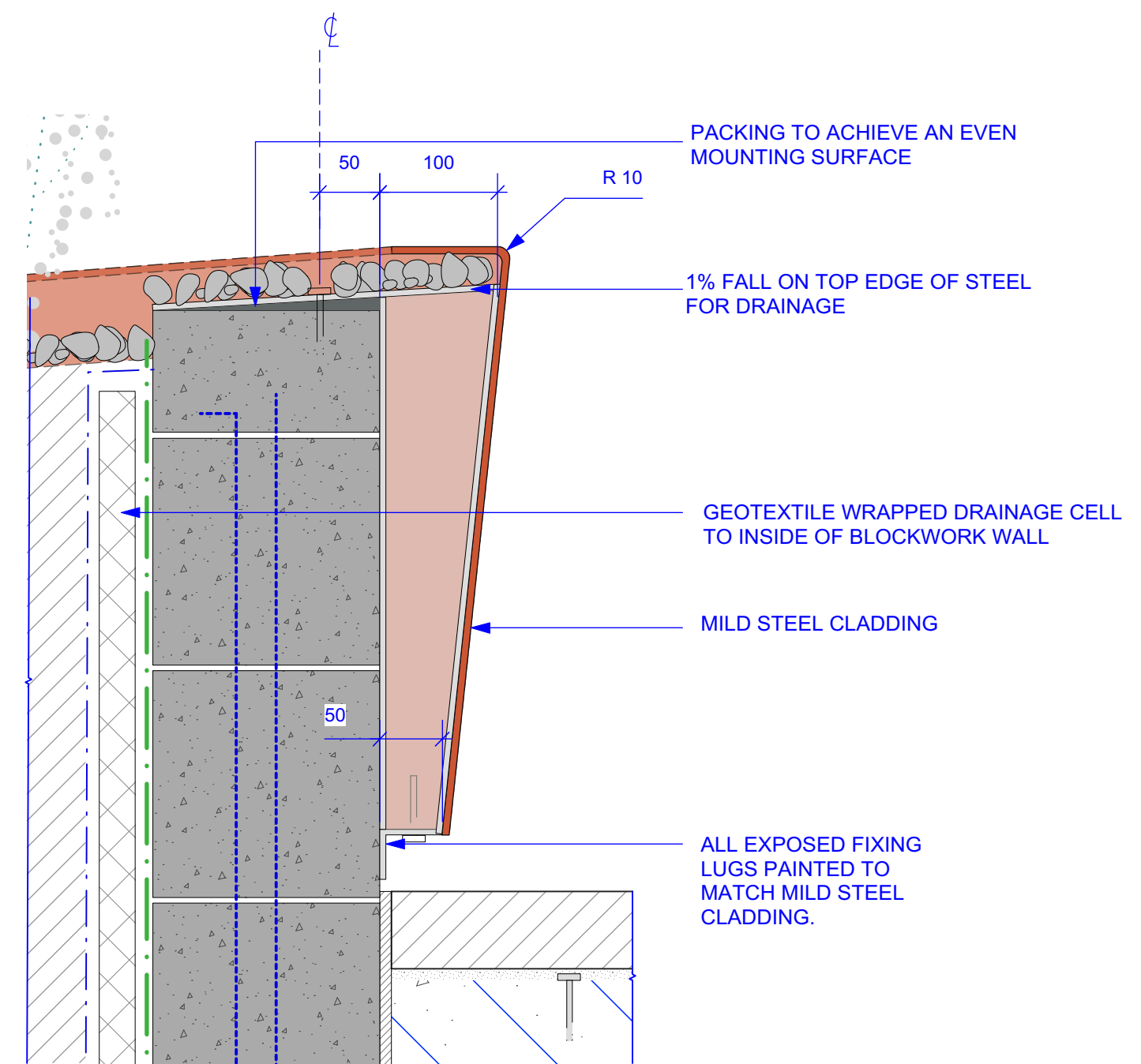

4 WALL TYPE 3 | STEEL CLADDING TO CONCRETE FIXING
SCALE 1:5 SECTION W3

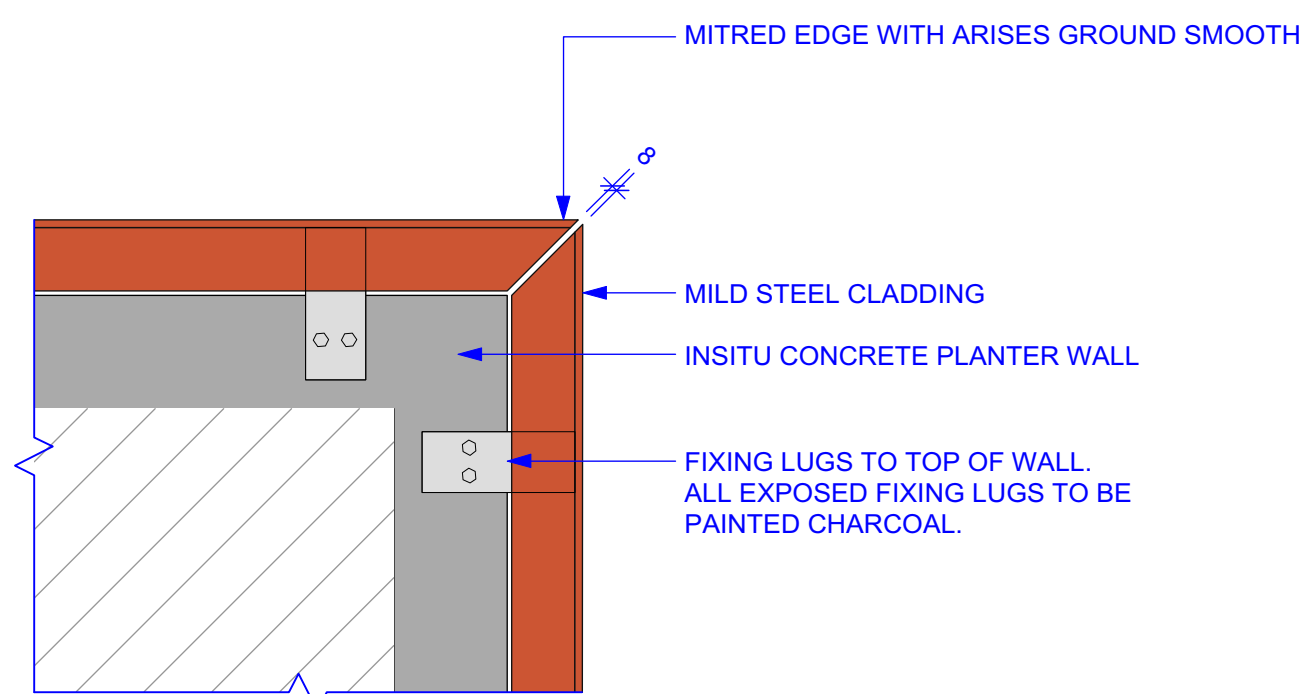

5 WALL TYPE 3 | STEEL CORNER JUNCTION
SCALE 1:10 PLAN W3

STATUS

AFC

NOTES

Check all dimensions and site conditions prior to commencement of any work, the purchasing or ordering of any materials, fitting, plant services or equipment and the fabrication of any components.

Do not scale drawings - refer to figured dimensions only. Any discrepancies shall immediately be referred to the landscape architect for clarification.

All drawings may not be reproduced or distributed without prior permission from the landscape architect.

WARNING



Services shown on this drawing are approximate only. The exact location is to be confirmed on site by contractor prior to commencement of work.

REV	DATE	AMENDMENTS
1	31/10/2018	APPROVED FOR CONSTRUCTION

CONSULTANTS

CIVIL, HYDRAULIC ENGINEER
AT&L
Level 7, 153 Walker Street,
North Sydney, NSW 2060
T (+61) 2 9439 1777

ACCESSIBILITY
Morris Goding
Accessibility Consulting
106/56, Bowman Street
Pyrmont NSW 2009
T (+61) 2 9692 9322

ELECTRICAL ENGINEER
IGS
Level 7, 2 – 14 Kings Cross,
Rd, Potts Point 2011
T (+61) 2 8488 4600

ARCHITECT
FJMT
Level 5, 70 King Street,
Sydney NSW 2000
T (+61) 2 9251 7077

TRAFFIC ENGINEER
GTA
Level 6, 15 Help Street,
Chatswood, NSW 2067
T (+61) 2 8448 1800

STRUCTURAL ENGINEER
ARUP
Level 10, 201 Kent Street,
Sydney, NSW 2000
T (+61) 2 9320 9320

NOTE: NEW PAVING TO FINISH FLUSH WHERE INTERFACE WITH EXISTING

NOTE: LOCATION OF ALL UNDERGROUND SERVICES TO BE CONFIRMED ON SITE

ASPECT Studios™

ASPECT Studios Pty Ltd
Level 1, 78-80 George Street
Redfern NSW 2016
Australia
T 02 9699 7182
F 02 9699 7192
www.aspect.net.au
aspect@aspect.net.au
ABN 11 120 219 561

CLIENT
MIRVAC
200 GEORGE STREET
Sydney
NSW 2000

PROJECT
AUSTRALIAN TECHNOLOGY PARK
EVELEIGH
NSW 2015

DRAWING
Hardwork Details
Walls

DRAWN	CHECKED	SCALE @ A1
LT GF	NB DH	VARIES

DRAWING NO. REVISION

AS-LS-DWG-BB-PD2-1645 1

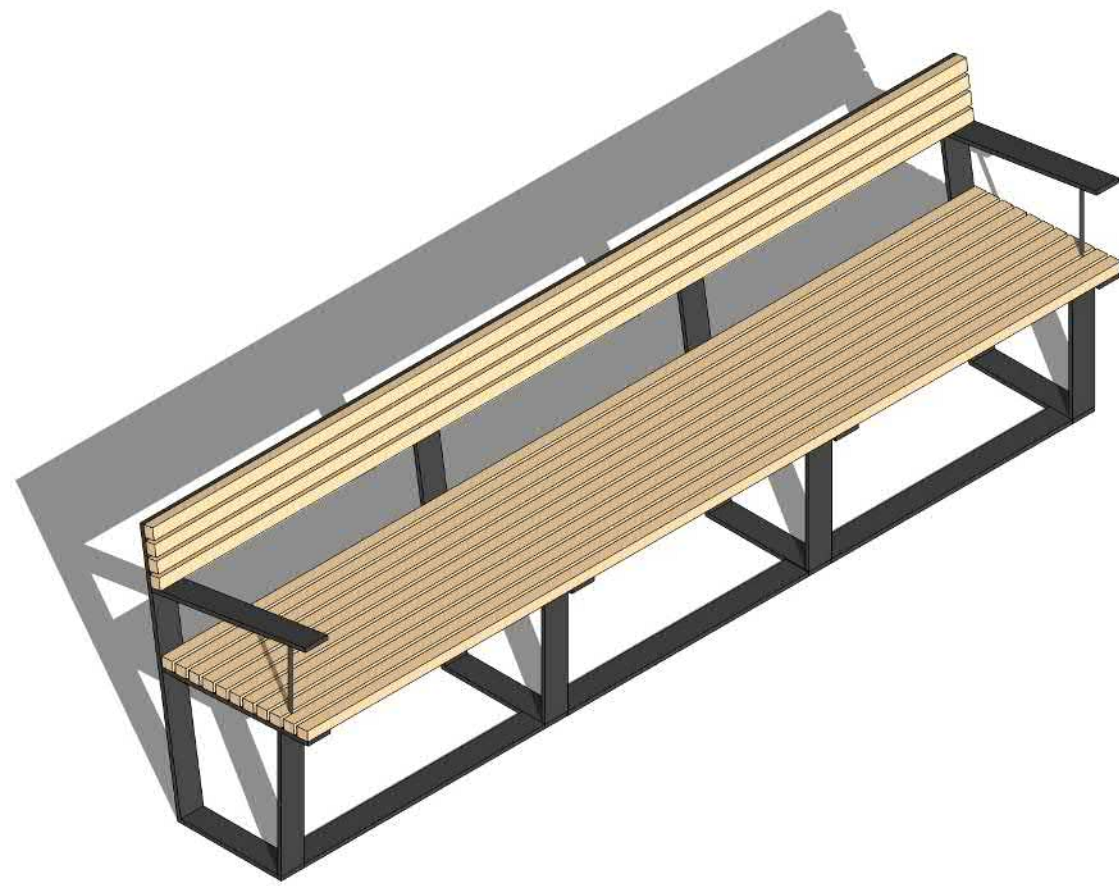

1 BENCH TYPE HB1 | HERITAGE BENCH 1
SCALE: NTS
AXONOMETRIC
HB1

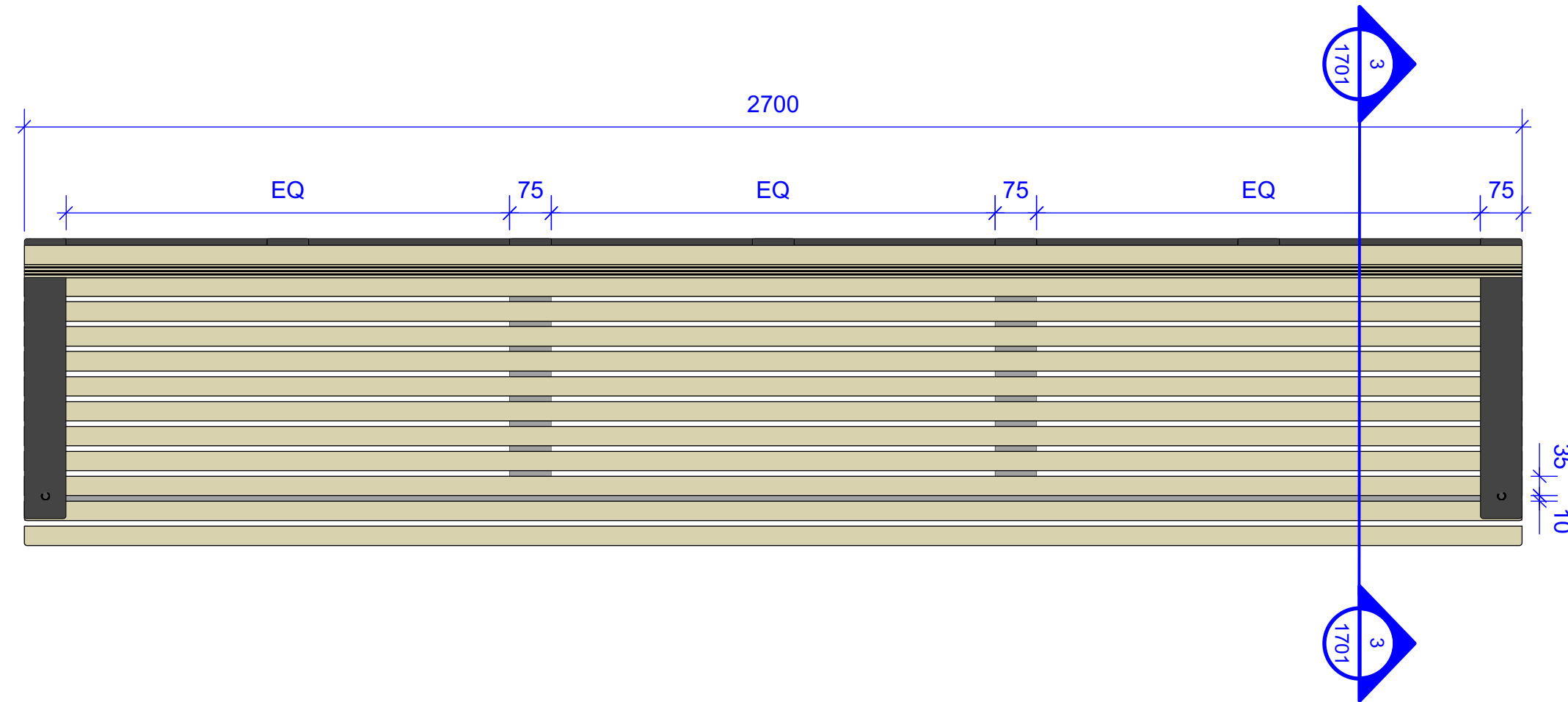

2 BENCH TYPE HB1 | HERITAGE BENCH 1
SCALE 1:10
PLAN
HB1

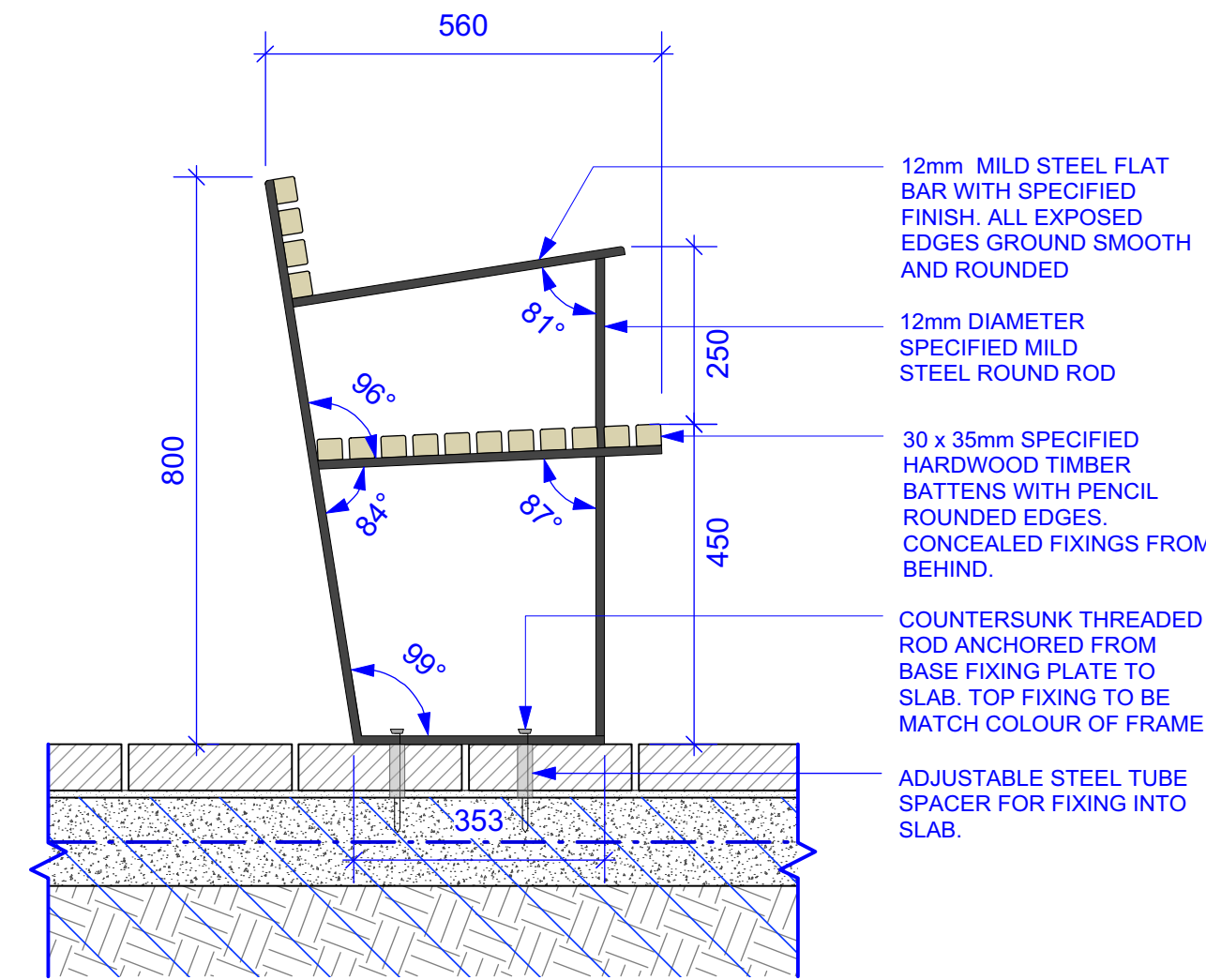

3 BENCH TYPE HB1 | HERITAGE BENCH 1
SCALE 1:10
SECTION
HB1

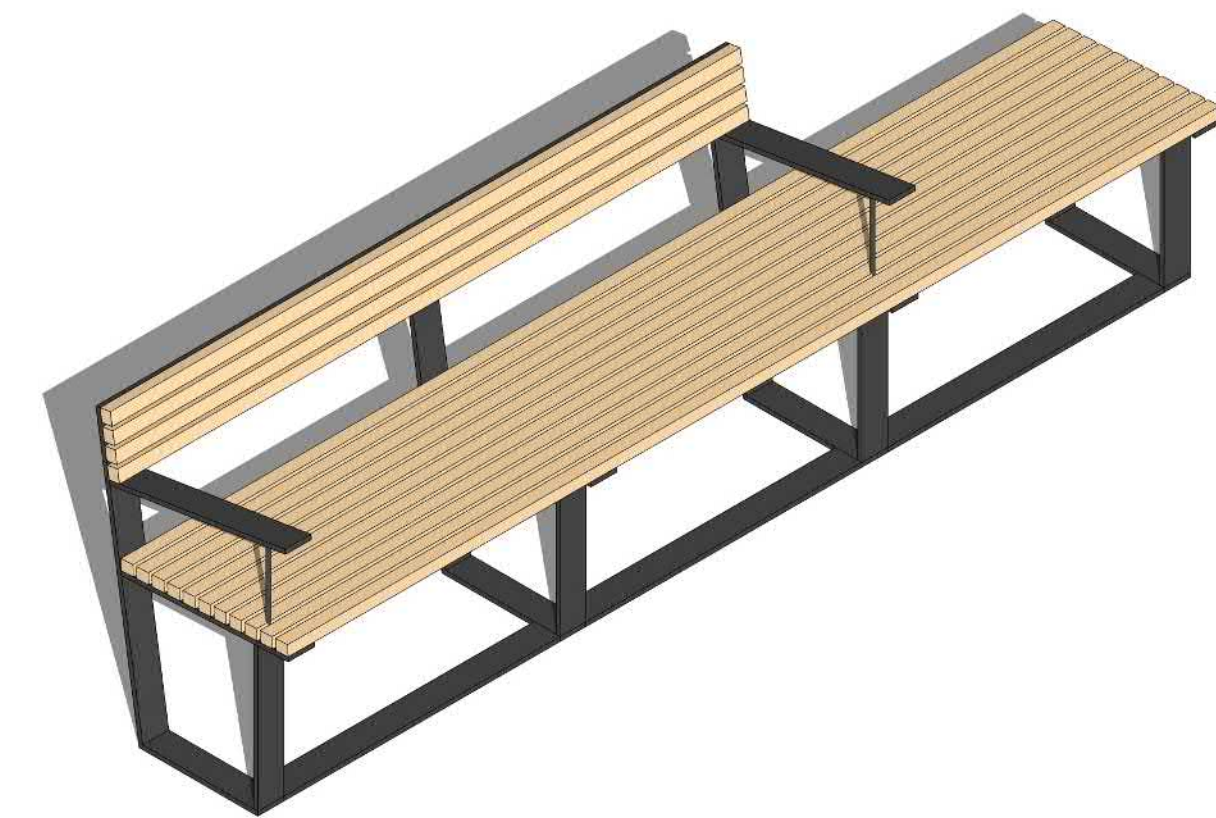

4 BENCH TYPE HB2 | HERITAGE BENCH 2
SCALE: NTS
AXONOMETRIC
HB2

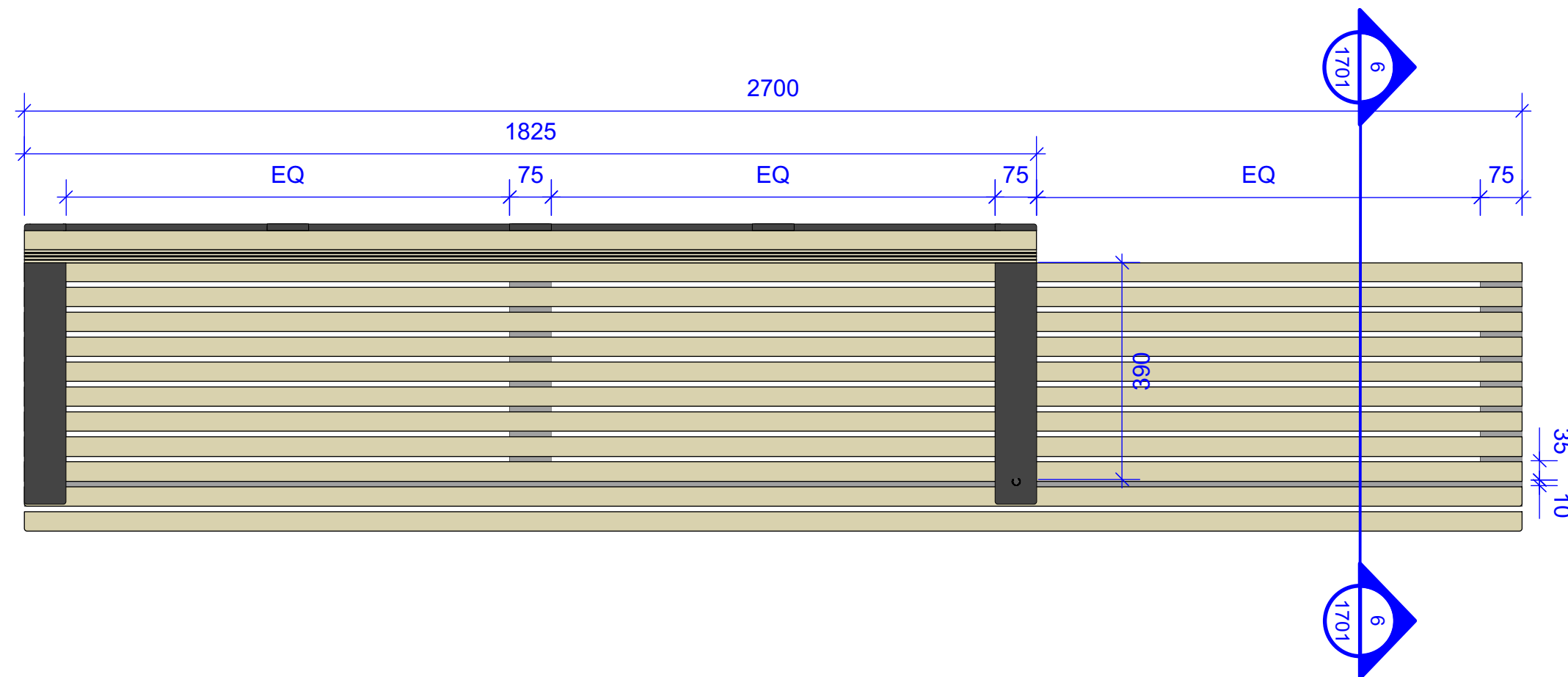

5 BENCH TYPE HB2 | HERITAGE BENCH 2
SCALE 1:10
PLAN
HB2

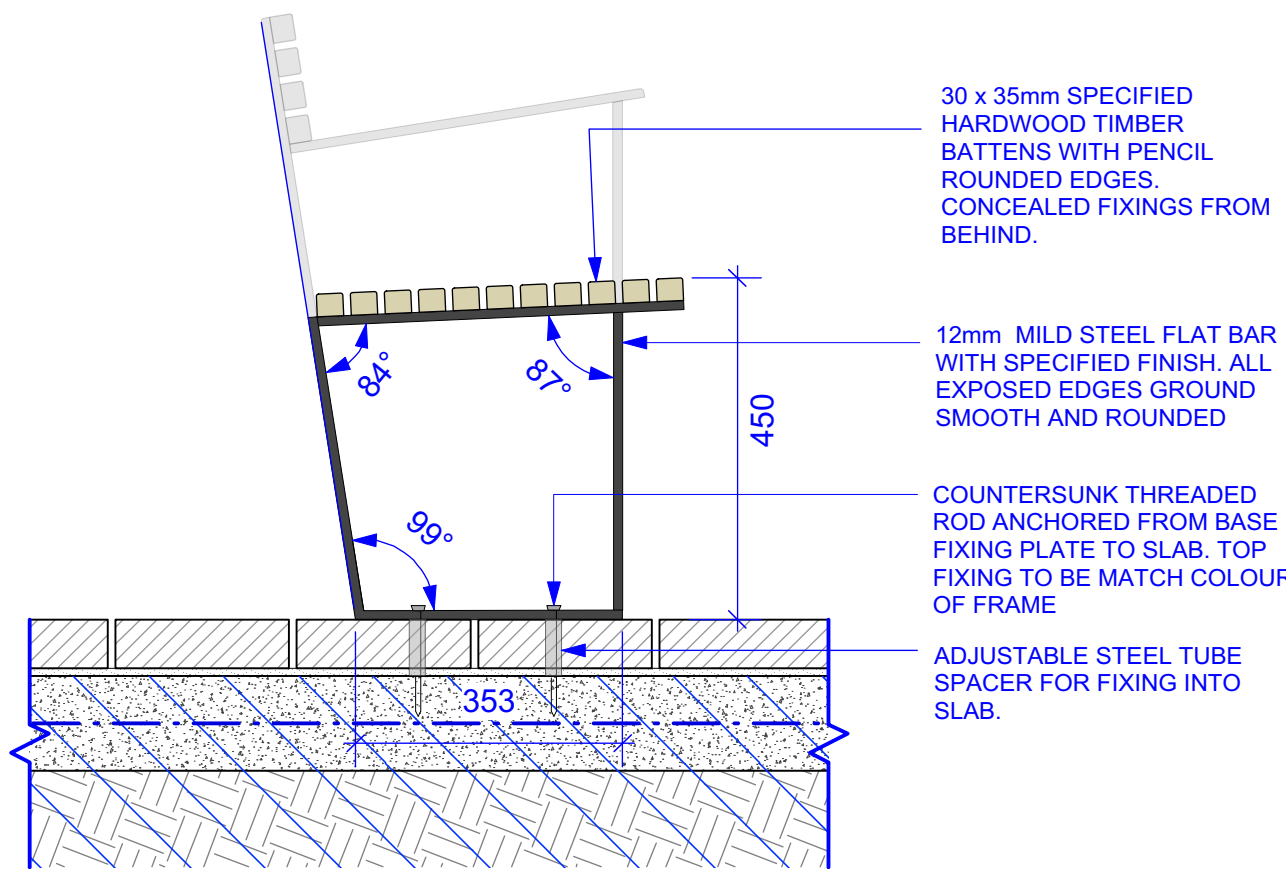

6 BENCH TYPE HB2 | HERITAGE BENCH 2
SCALE 1:10
SECTION
HB2

NOTE: REFER APPROVED STAGE 1
SHOP DRAWINGS

FURNITURE SPECIFICATION NOTES:

TIMBER BATTENS

DIMENSION: 30 x 35 WITH 3mm RADIUS UNLESS OTHERWISE SHOWN ON DRAWINGS

FINISH: EXTERIOR OIL FINISH CUTEK CD50

NOMINATED SPECIES: PACIFIC JARRAH (FSC COMPLIANT, AUSTRALIAN PLANTATION ONLY DAR)

FIXINGS: ALL FIXING CONCEALED FROM BENEATH. PRE DRILLED TIMBER BATTENS

STEEL FRAMES

i: FIXINGS SHOWN NOMINALLY. THREADED CHEMSET ROD FIXED THROUGH TO SLAB. DO NOT FIX INTO PAVING

ii: ALL CORNERS WELDED AS SHOWN (NOT FOLDED). ALL EXPOSED CORNERS GROUND SMOOTH AND ROUNDED

iii: FRAMING AND ENGINEERING TO BE CONFIRMED IN SHOP DRAWINGS. ALL CERTIFICATION FOR ENGINEERING PROVIDED BY FABRICATOR

iv: ALL FRAMES TO BE CLEANED AND DEBURRED FOR TEXTURED INTERPON TEXTURA POWERCOAT FINISH

v: INTERPON TEXTURA TEXTURED POWDERCOAT COLOUR TBC. POWDERCOAT TO INCLUDE ANY FIXINGS

vi: ALLOW FOR 1 PROTOTYPE FOR EACH DISTINCT FURNITURE TYPE TO BE APPROVED BEFORE PRODUCTION

vii: ADJUSTABILITY FOR HEIGHTS AND LEVELLING TO BE CONFIRMED BY D&C FABRICATOR

STANDARDS AND GUIDLINES

ALL APPROVED DRAWINGS SHALL COMPLY WITH RELEVANT AUSTRALIAN STANDARD AND/OR RMS STANDARDS

AS 2700 COLOUR STANDARDS FOR GENERAL PURPOSES FOR PAINT COLOUR STANDARDS AND SEALANTS, NO SEPERATE CODE FOR SEALANTS

AS 1428 DESIGN FOR ACCESS AND MOBILITY- PARTS 1,2,3 & 4

D&C FABRICATOR TO CONFIRM ERGONOMIC SUITABILITY AND COMPLIANCE

STATUS

AFC

NOTES

Check all dimensions and site conditions prior to commencement of any work, the purchasing or ordering of any materials, fitting, plant services or equipment and the fabrication of any components.

Do not scale drawings - refer to figured dimensions only. Any discrepancies shall immediately be referred to the landscape architect for clarification.

All drawings may not be reproduced or distributed without prior permission from the landscape architect.

WARNING



Services shown on this drawing are approximate only. The exact location is to be confirmed on site by contractor prior to commencement of work.

REV	DATE	AMENDMENTS
1	31/10/2018	APPROVED FOR CONSTRUCTION

CONSULTANTS

CIVIL, HYDRAULIC ENGINEER

AT&L
Level 7, 153 Walker Street,
North Sydney, NSW 2060
T (+61) 2 9439 1777

ELECTRICAL ENGINEER

IGS
Level 7, 2 – 14 Kings Cross,
Rd, Potts Point 2011
T (+61) 2 8488 4600

TRAFFIC ENGINEER

GTA
Level 6, 15 Help Street,
Chatswood, NSW 2067
T (+61) 2 8448 1800

ACCESSIBILITY

Morris Goding
Accessibility Consulting
106/56, Bowman Street
Pyrmont NSW 2009
T (+61) 2 9692 9322

ARCHITECT

FJMT
Level 5, 70 King Street,
Sydney NSW 2000
T (+61) 2 9251 7077

STRUCTURAL ENGINEER

ARUP
Level 10, 201 Kent Street,
Sydney, NSW 2000
T (+61) 2 9320 9320

ASPECT Studios™

ASPECT Studios Pty Ltd
Level 1, 78-80 George St
Redfern NSW 2016
Australia
T 02 9699 7182
F 02 9699 7192
www.aspect.net.au
aspect@aspect.net.au
ABN 11 120 219 561

CLIENT

MIRVAC

200 GEORGE STREET
Sydney
NSW 2000

PROJECT

AUSTRALIAN TECHNOLOGY PARK
EVELEIGH
NSW 2015

DRAWING

Furniture+ Fixtures Details
Heritage Bench

DRAWN	CHECKED	SCALE @ A1
LT GF	NB DH	1:10

DRAWING NO.	REVISION
-------------	----------

AS-LS-DWG-BB-PD2-1701 1



1 BENCH TYPE HB3 | HERITAGE BENCH 3
SCALE: NTS

HB3

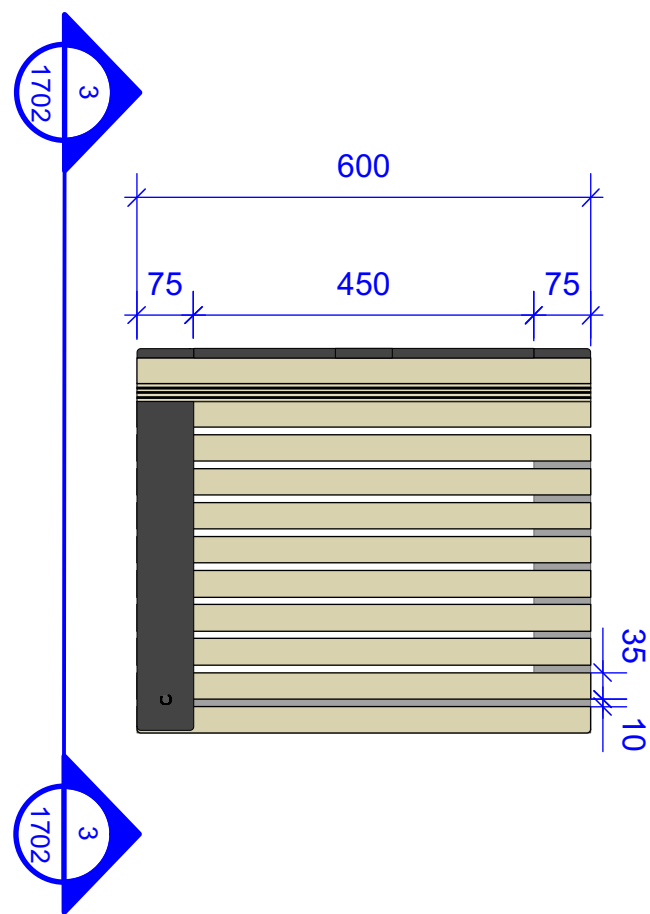

2 BENCH TYPE HB3 | HERITAGE BENCH 3
SCALE 1:10

HB3

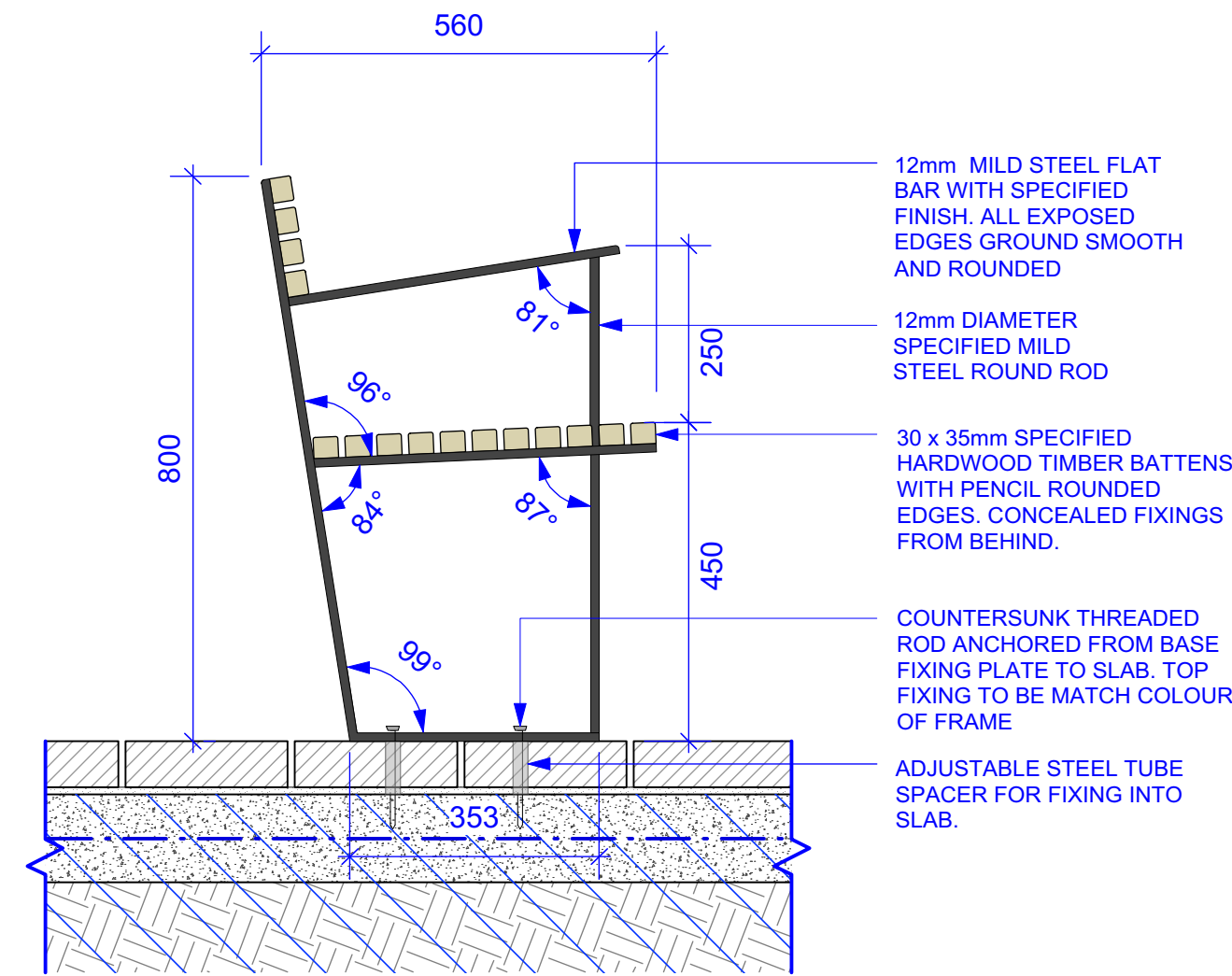

3 BENCH TYPE HB3 | HERITAGE BENCH 3
SCALE 1:10

HB3

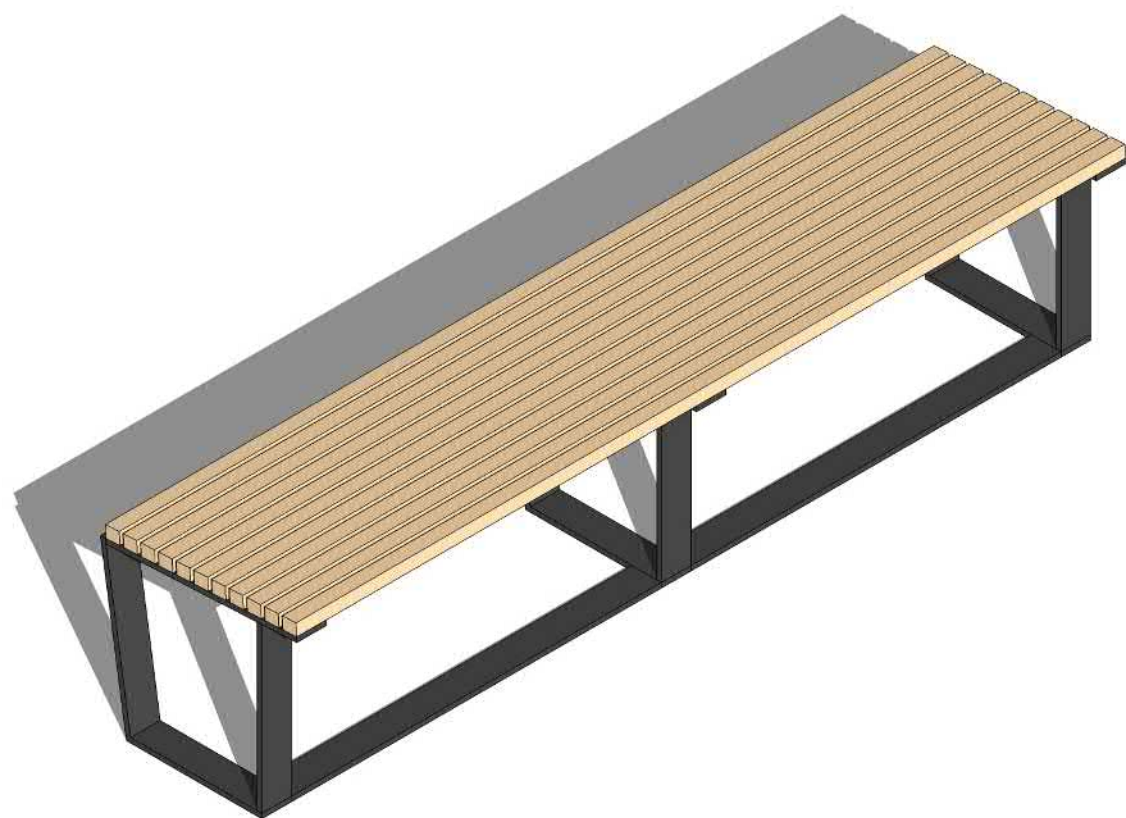

4 BENCH TYPE HB4, HB5 | HERITAGE BENCH 4,5
SCALE: NTS

HB4

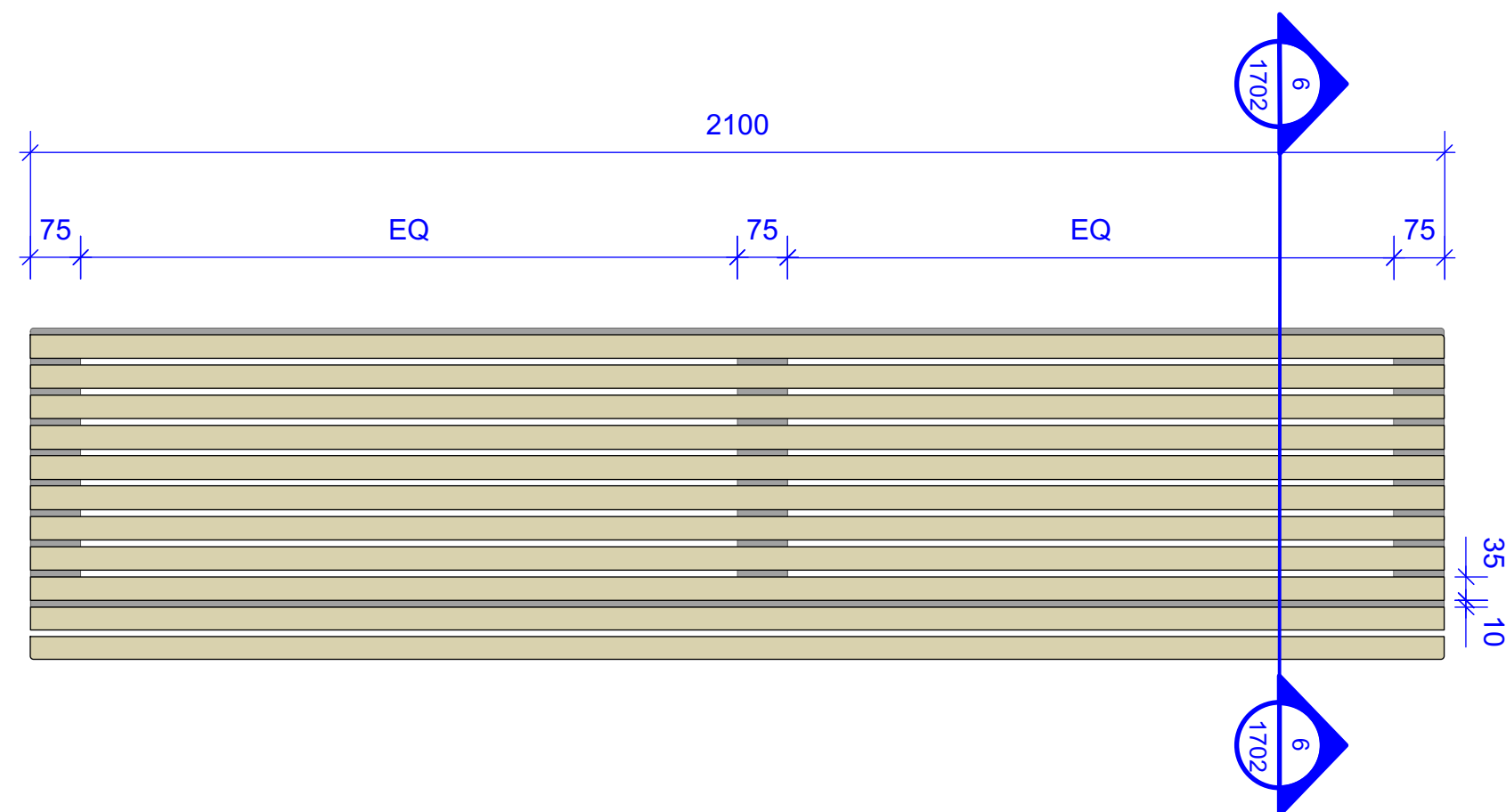

5 BENCH TYPE HB4 | HERITAGE BENCH 4
SCALE 1:10

HB4

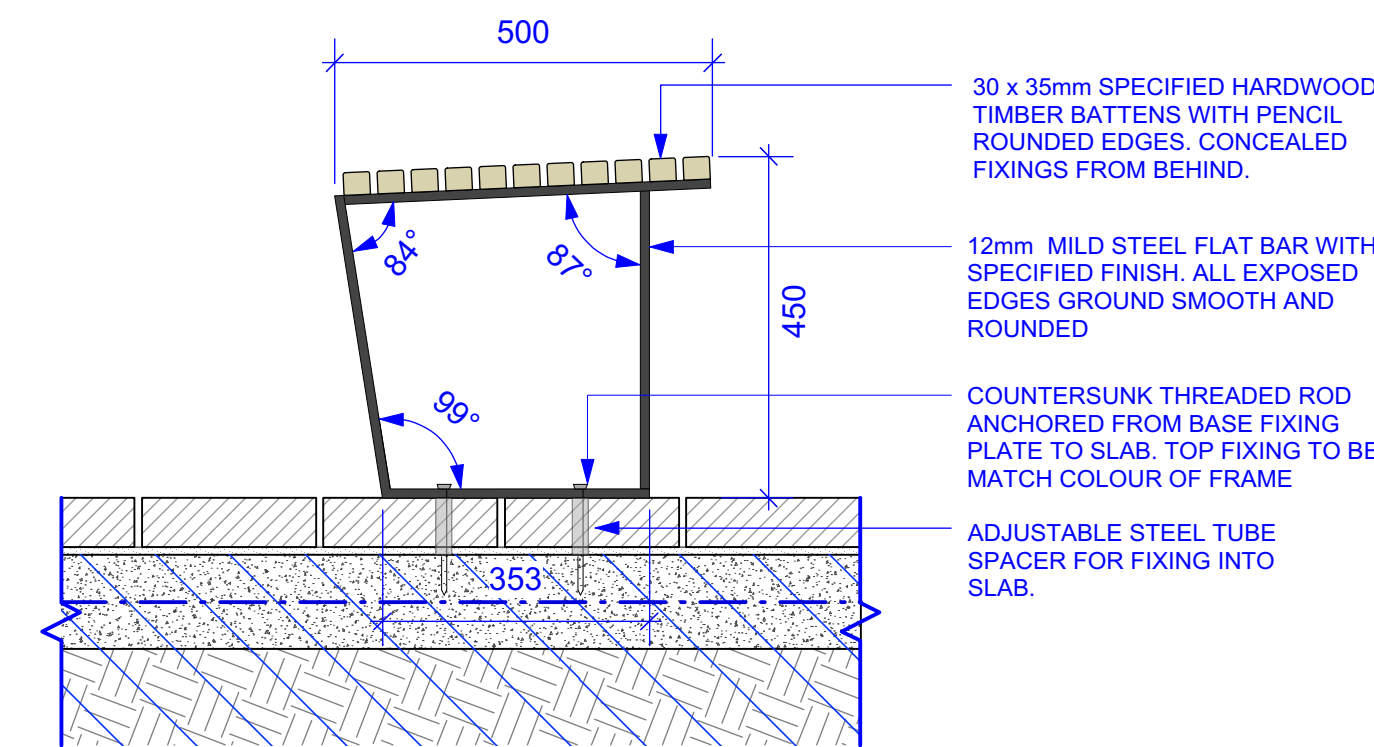

6 BENCH TYPE HB4, HB5 | HERITAGE BENCH 4,5
SCALE 1:10

HB4

HB5

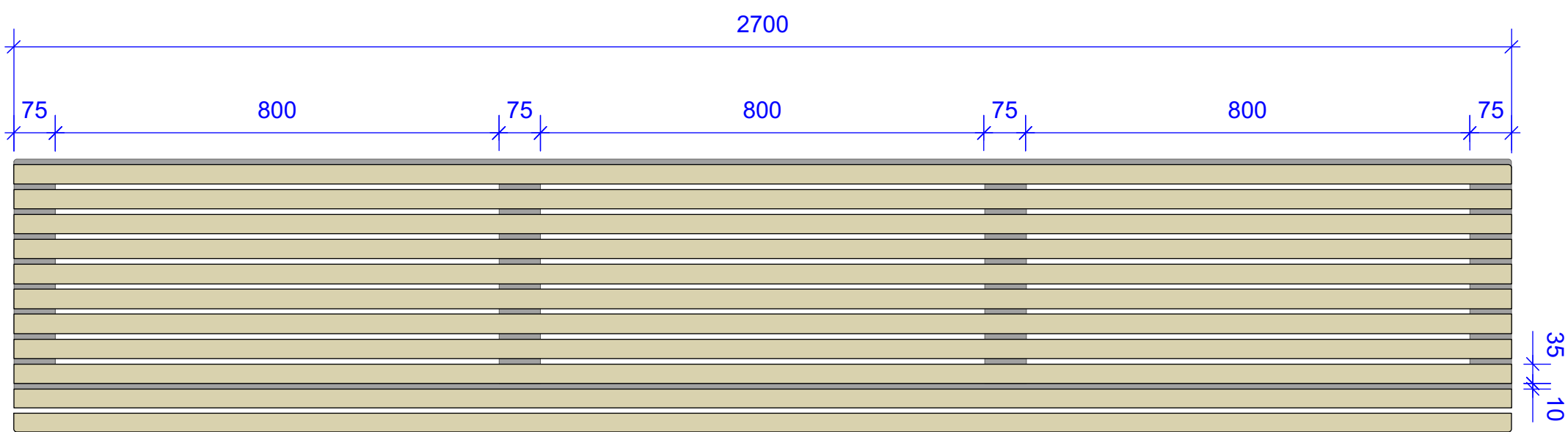

7 BENCH TYPE HB5 | HERITAGE BENCH 5
SCALE 1:10

HB5

NOTE: REFER APPROVED STAGE 1
SHOP DRAWINGS

FURNITURE SPECIFICATION NOTES:

TIMBER BATTENS

DIMENSION: 30 x 35 WITH 3mm RADIUS UNLESS OTHERWISE SHOWN ON DRAWINGS

FINISH: EXTERIOR OIL FINISH CUTEK CD50

NOMINATED SPECIES: PACIFIC JARRAH (FSC COMPLIANT, AUSTRALIAN PLANTATION ONLY DAR)

FIXINGS: ALL FIXINGS CONCEALED FROM BENEATH. PRE DRILLED TIMBER BATTENS

STEEL FRAMES

i: FIXINGS SHOWN NOMINALLY. THREADED CHEMSET ROD FIXED THROUGH TO SLAB. DO NOT FIX INTO PAVING

ii: ALL CORNERS WELDED AS SHOWN (NOT FOLDED). ALL EXPOSED CORNERS GROUND SMOOTH AND ROUNDED

iii: FRAMING AND ENGINEERING TO BE CONFIRMED IN SHOP DRAWINGS. ALL CERTIFICATION FOR ENGINEERING PROVIDED BY FABRICATOR

iv: ALL FRAMES TO BE CLEANED AND DEBURRED FOR TEXTURED INTERPON TEXTURA POWERCOAT FINISH

v: INTERPON TEXTURA TEXTURED POWDERCOAT COLOUR TBC. POWDERCOAT TO INCLUDE ANY FIXINGS

vi: ALLOW FOR 1 PROTOTYPE FOR EACH DISTINCT FURNITURE TYPE TO BE APPROVED BEFORE PRODUCTION

vii: ADJUSTABILITY FOR HEIGHTS AND LEVELLING TO BE CONFIRMED BY D&C FABRICATOR

STANDARDS AND GUIDLINES

ALL APPROVED DRAWINGS SHALL COMPLY WITH RELEVANT AUSTRALIAN STANDARD AND/OR RMS STANDARDS
AS 2700 COLOUR STANDARDS FOR GENERAL PURPOSES FOR PAINT COLOUR STANDARDS AND SEALANTS, NO SEPERATE CODE FOR SEALANTS
AS 1428 DESIGN FOR ACCESS AND MOBILITY- PARTS 1,2,3 & 4
D&C FABRICATOR TO CONFIRM ERGONOMIC SUITABILITY AND COMPLIANCE

STATUS

AFC

NOTES

Check all dimensions and site conditions prior to commencement of any work, the purchasing or ordering of any materials, fitting, plant services or equipment and the fabrication of any components.

Do not scale drawings - refer to figured dimensions only. Any discrepancies shall immediately be referred to the landscape architect for clarification.

All drawings may not be reproduced or distributed without prior permission from the landscape architect.

WARNING



Services shown on this drawing are approximate only. The exact location is to be confirmed on site by contractor prior to commencement of work.

REV	DATE	AMENDMENTS
1	31/10/2018	APPROVED FOR CONSTRUCTION

CONSULTANTS

CIVIL, HYDRAULIC ENGINEER
AT&L

Level 7, 153 Walker Street,
North Sydney, NSW 2060
T (+61) 2 9439 1777

ELECTRICAL ENGINEER
IGS

Level 7, 2 – 14 Kings Cross,
Rd, Potts Point 2011
T (+61) 2 8488 4600

TRAFFIC ENGINEER
GTA

Level 6, 15 Help Street,
Chatswood, NSW 2067
T (+61) 2 8448 1800

ACCESSIBILITY

Morris Goding

Accessibility Consulting

106/56, Bowman Street
Pyrmont NSW 2009
T (+61) 2 9692 9322

ARCHITECT
FJMT

Level 5, 70 King Street,
Sydney NSW 2000
T (+61) 2 9251 7077

STRUCTURAL ENGINEER
ARUP

Level 10, 201 Kent Street,
Sydney, NSW 2000
T (+61) 2 9320 9320

ASPECT Studios™

ASPECT Studios Pty Ltd
Level 1, 78-80 George St
Redfern NSW 2016
Australia
T 02 9699 7182
F 02 9699 7192
www.aspect.net.au
aspect@aspect.net.au
ABN 11 120 219 561

CLIENT

MIRVAC

200 GEORGE STREET

Sydney

NSW 2000

PROJECT

AUSTRALIAN TECHNOLOGY PARK

EVELEIGH

NSW 2015

DRAWING

Furniture+ Fixtures Details
Heritage Bench

DRAWN	CHECKED	SCALE @ A1
LT GF	NB DH	1:10
DRAWING NO.		REVISION

AS-LS-DWG-BB-PD2-1702

1

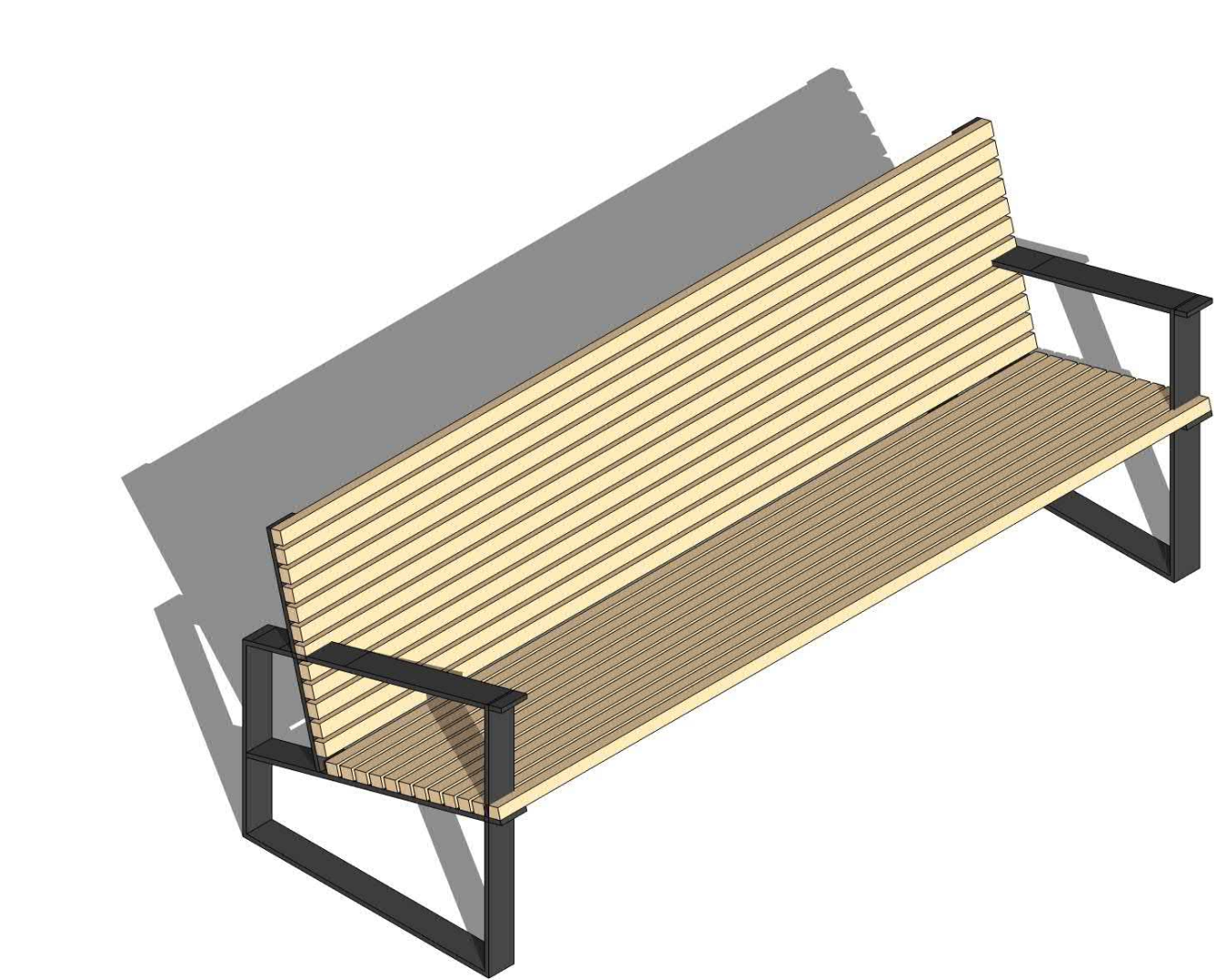

1 BENCH TYPE HB6 | HERITAGE BENCH 6
SCALE: NTS

HB6

AXONOMETRIC

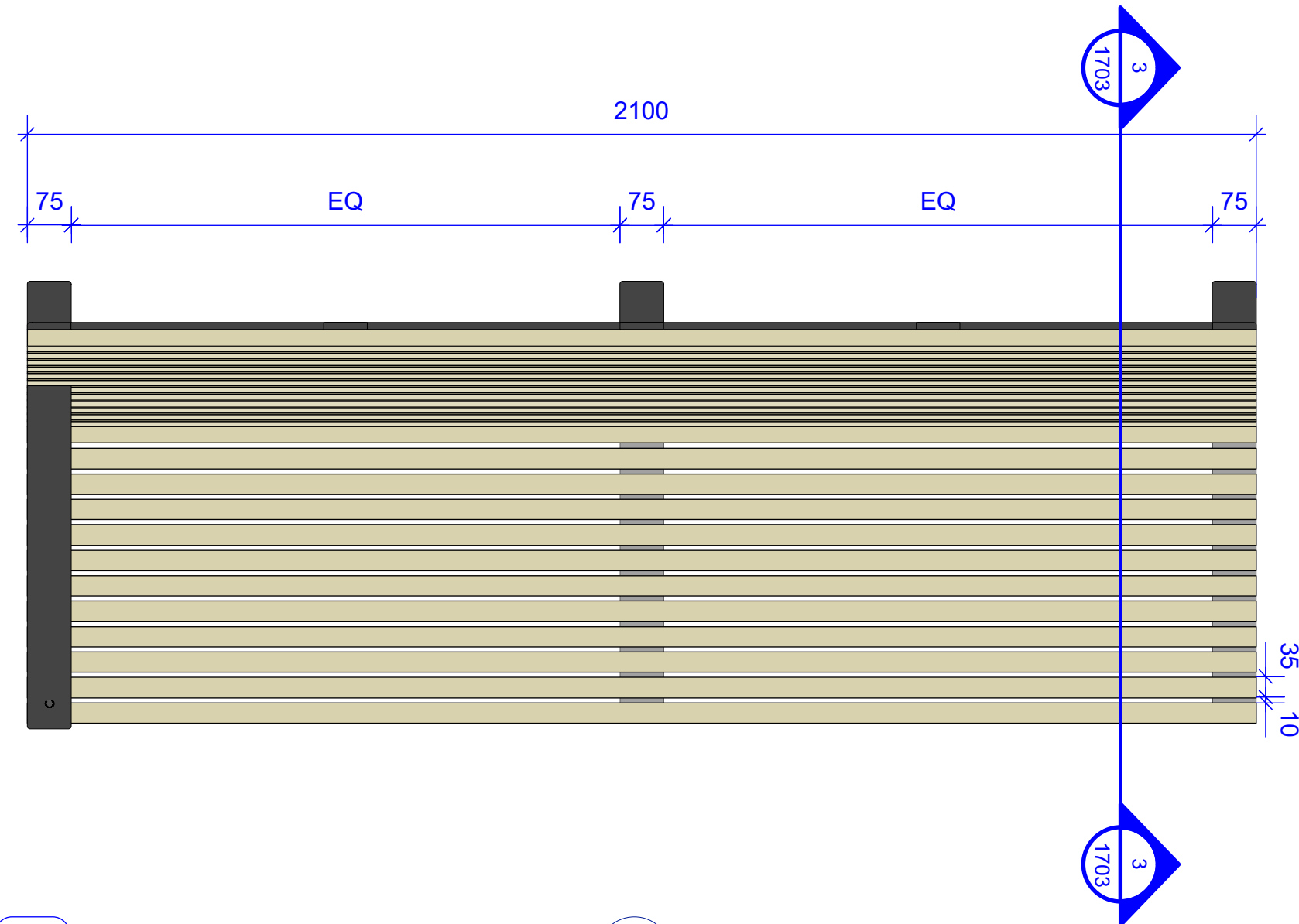

2 BENCH TYPE HB6 | HERITAGE BENCH 6
SCALE 1:10

HB6

PLAN

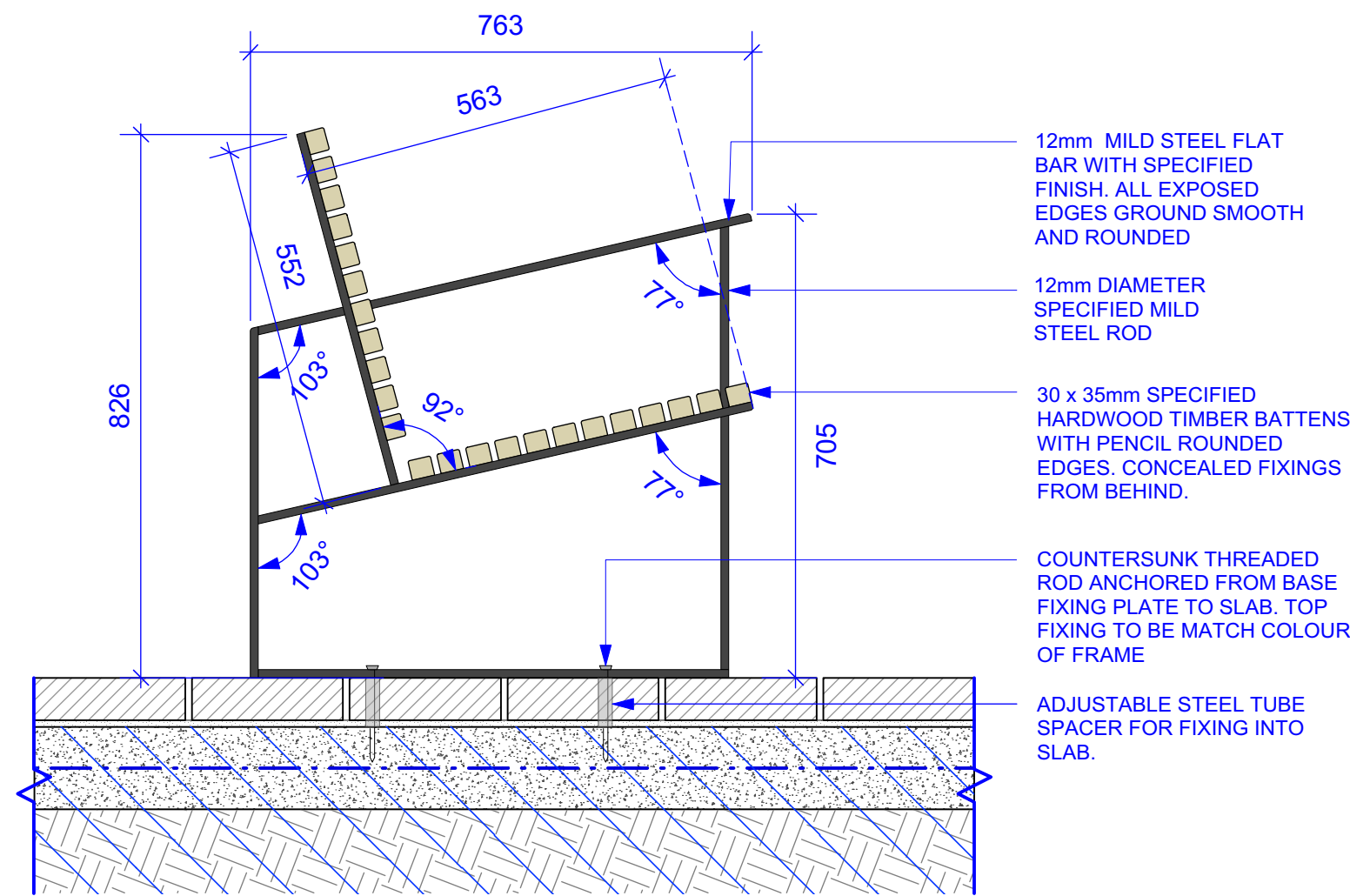

3 BENCH TYPE HB6 | HERITAGE BENCH 6
SCALE 1:10

HB6

SECTION

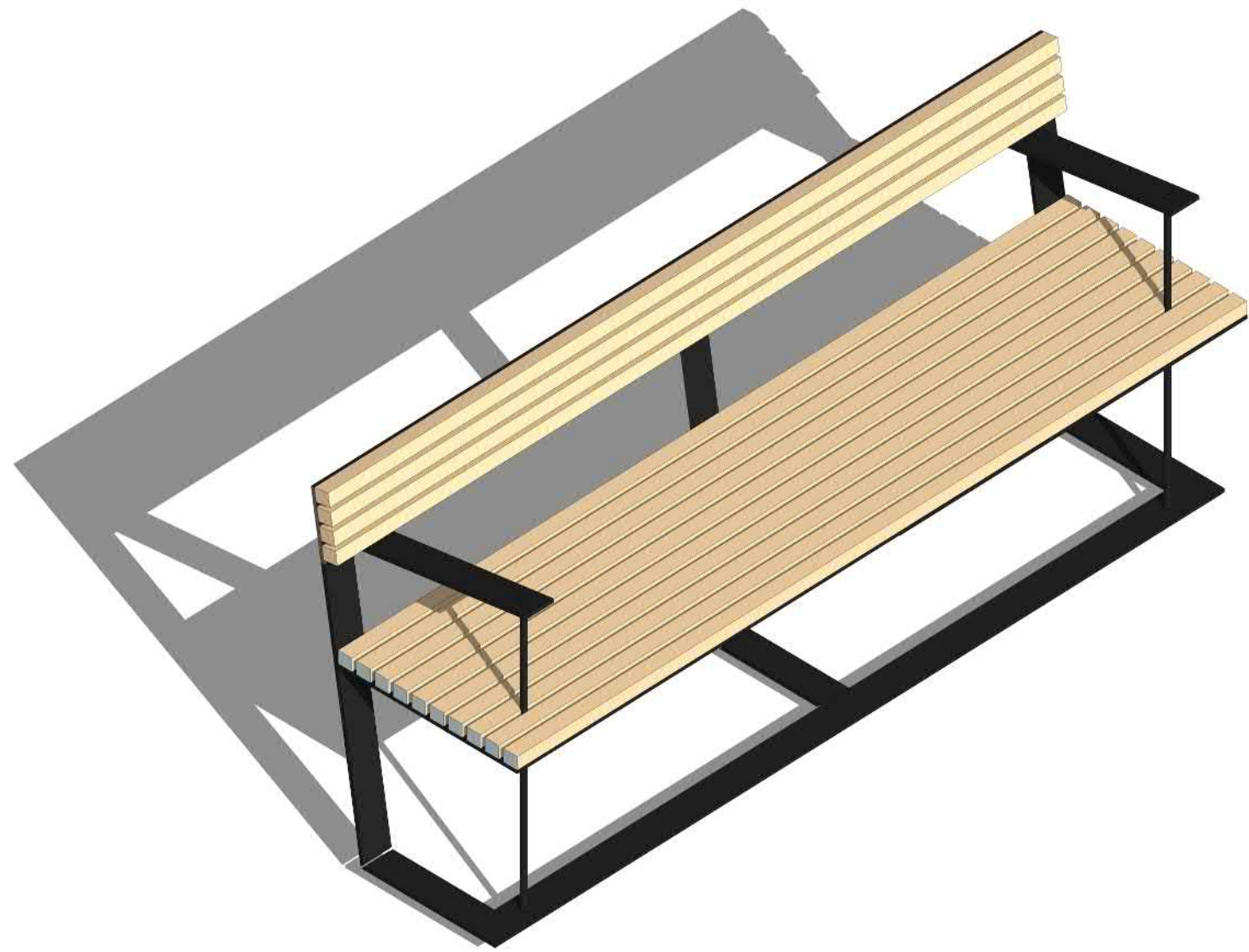

4 BENCH TYPE HB7 | HERITAGE BENCH 7
SCALE: NTS

HB7

AXONOMETRIC

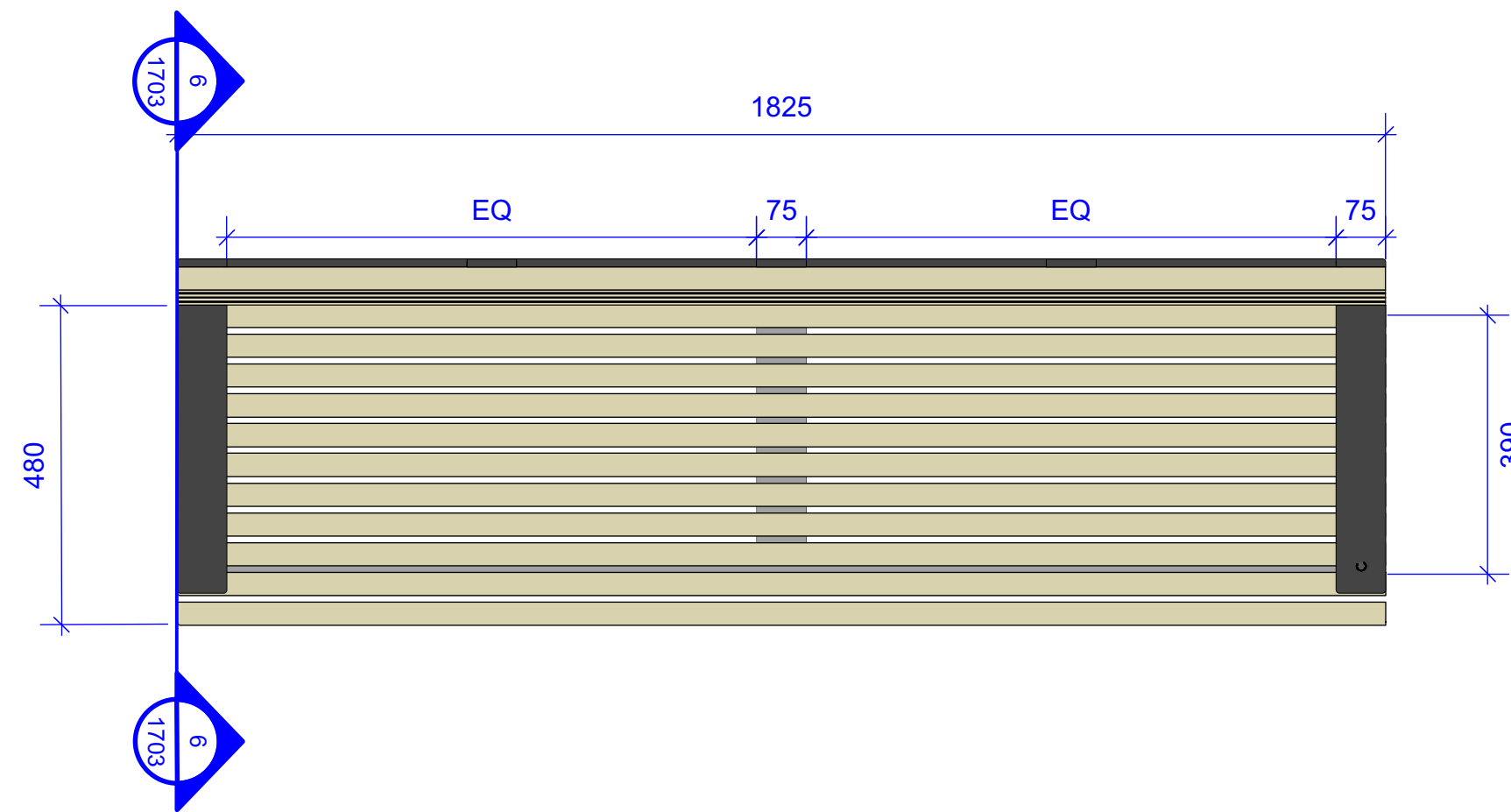

5 BENCH TYPE HB7 | HERITAGE BENCH 7
SCALE 1:10

HB7

PLAN

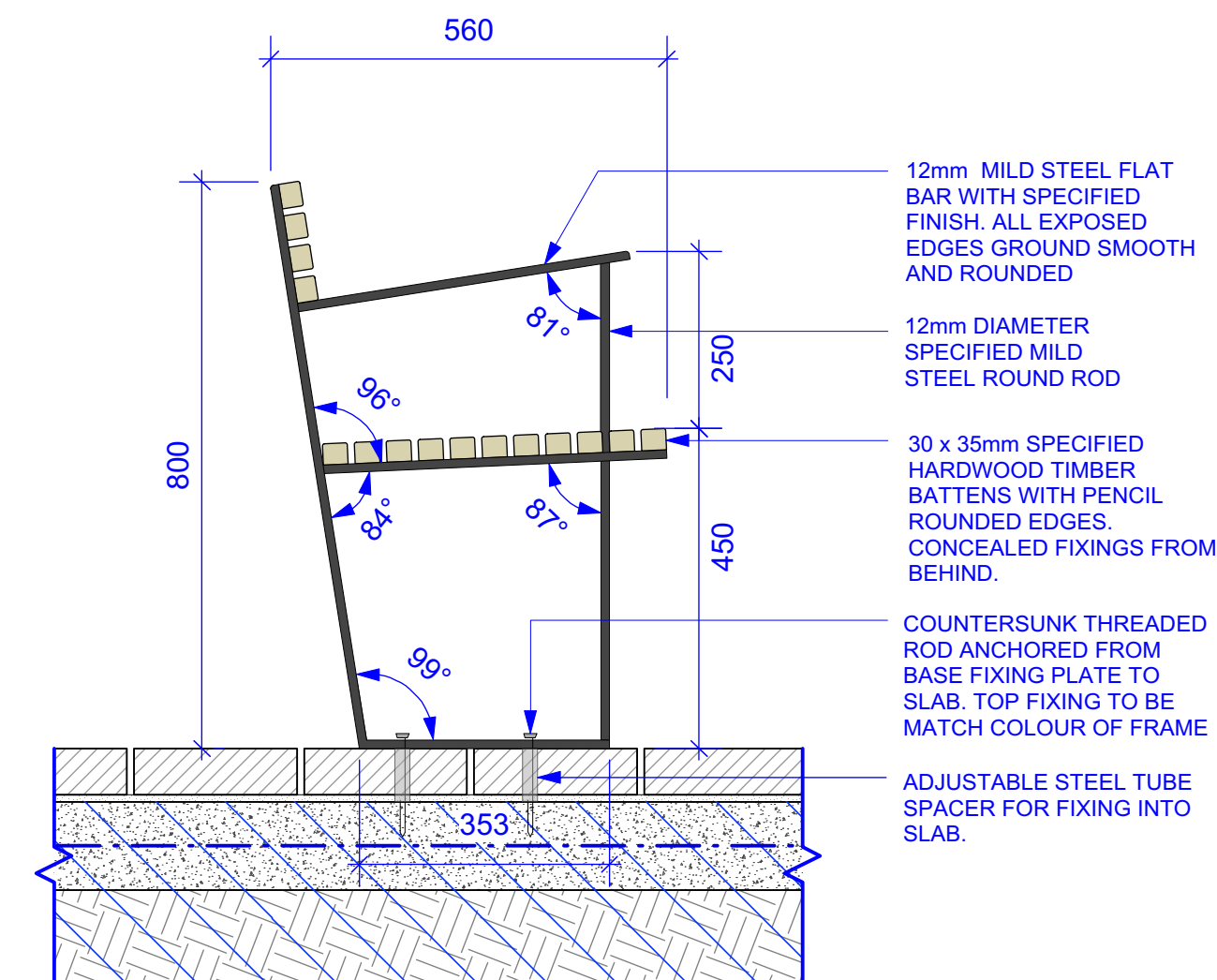

6 BENCH TYPE HB7 | HERITAGE BENCH 7
SCALE 1:10

HB7

SECTION

NOTE: REFER APPROVED STAGE 1
SHOP DRAWINGS

FURNITURE SPECIFICATION NOTES:

TIMBER BATTENS

DIMENSION: 30 x 35 WITH 3mm RADIUS UNLESS OTHERWISE SHOWN ON DRAWINGS

FINISH: EXTERIOR OIL FINISH CUTEK CD50

NOMINATED SPECIES: PACIFIC JARRAH (FSC COMPLIANT, AUSTRALIAN PLANTATION ONLY DAR)

FIXINGS: ALL FIXING CONCEALED FROM BENEATH. PRE DRILLED TIMBER BATTENS

STEEL FRAMES

i: FIXINGS SHOWN NOMINALLY. THREADED CHEMSET ROD FIXED THROUGH TO SLAB. DO NOT FIX INTO PAVING

ii: ALL CORNERS WELDED AS SHOWN (NOT FOLDED). ALL EXPOSED CORNERS GROUND SMOOTH AND ROUNDED

iii: FRAMING AND ENGINEERING TO BE CONFIRMED IN SHOP DRAWINGS. ALL CERTIFICATION FOR ENGINEERING PROVIDED BY FABRICATOR

iv: ALL FRAMES TO BE CLEANED AND DEBURRED FOR TEXTURED INTERPON TEXTURA POWDERCOAT FINISH

v: INTERPON TEXTURA TEXTURED POWDERCOAT COLOUR TBC. POWDERCOAT TO INCLUDE ANY FIXINGS.

vi: ALLOW FOR 1 PROTOTYPE FOR EACH DISTINCT FURNITURE TYPE TO BE APPROVED BEFORE PRODUCTION

vii: ADJUSTABILITY FOR HEIGHTS AND LEVELLING TO BE CONFIRMED BY D&C FABRICATOR

STANDARDS AND GUIDLINES

ALL APPROVED DRAWINGS SHALL COMPLY WITH RELEVANT AUSTRALIAN STANDARD AND/OR RMS STANDARDS

AS 2700 COLOUR STANDARDS FOR GENERAL PURPOSES FOR PAINT COLOUR STANDARDS AND SEALANTS, NO SEPERATE CODE FOR SEALANTS

AS 1428 DESIGN FOR ACCESS AND MOBILITY- PARTS 1,2,3 & 4

D&C FABRICATOR TO CONFIRM ERGONOMIC SUITABILITY AND COMPLIANCE

ALL ELECTRICAL CABLES, CHASING AND PENETRATIONS TO ELECTRICAL CONTRACTOR

STATUS

AFC

NOTES

Check all dimensions and site conditions prior to commencement of any work, the purchasing or ordering of any materials, fitting, plant services or equipment and the fabrication of any components.

Do not scale drawings - refer to figured dimensions only. Any discrepancies shall immediately be referred to the landscape architect for clarification.

All drawings may not be reproduced or distributed without prior permission from the landscape architect.

WARNING



Services shown on this drawing are approximate only. The exact location is to be confirmed on site by contractor prior to commencement of work.

REV	DATE	AMENDMENTS
1	31/10/2018	APPROVED FOR CONSTRUCTION

CONSULTANTS

CIVIL, HYDRAULIC ENGINEER

AT&L
Level 7, 153 Walker Street,
North Sydney, NSW 2060
T (+61) 2 9439 1777

ACCESSIBILITY

Morris Goding
Accessibility Consulting
106/56, Bowman Street
Pyrmont NSW 2009
T (+61) 2 9692 9322

ELECTRICAL ENGINEER

IGS
Level 7, 2 – 14 Kings Cross,
Rd, Potts Point 2011
T (+61) 2 8488 4600

ARCHITECT

FJMT
Level 5, 70 King Street,
Sydney NSW 2000
T (+61) 2 9251 7077

TRAFFIC ENGINEER

GTA
Level 6, 15 Help Street,
Chatswood, NSW 2067
T (+61) 2 8448 1800

STRUCTURAL ENGINEER

ARUP
Level 10, 201 Kent Street,
Sydney, NSW 2000
T (+61) 2 9320 9320

ASPECT Studios™

ASPECT Studios Pty Ltd
Level 1, 78-80 George St
Redfern NSW 2016
Australia
T 02 9699 7182
F 02 9699 7192
www.aspect.net.au
aspect@aspect.net.au
ABN 11 120 219 561

CLIENT

MIRVAC

200 GEORGE STREET
Sydney
NSW 2000

PROJECT

AUSTRALIAN TECHNOLOGY PARK
EVELEIGH
NSW 2015

DRAWING

Furniture+ Fixtures Details
Heritage Bench + Table

DRAWN	CHECKED	SCALE @ A1
LT GF	NB DH	1:10
DRAWING NO.	REVISION	

AS-LS-DWG-BB-PD2-1703

1

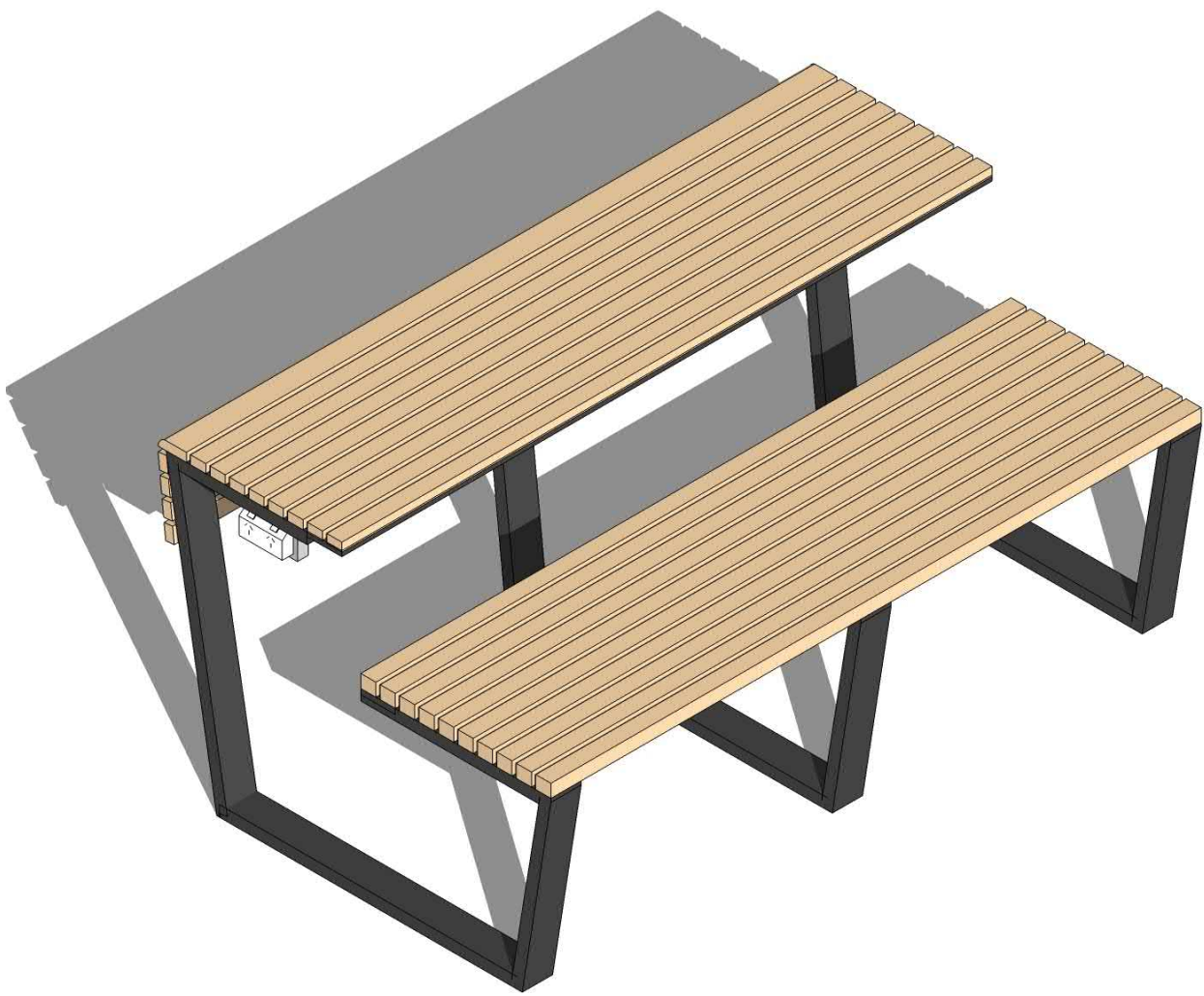

1 TABLE TYPE HT1 | HERITAGE TABLE 1
SCALE: NTS
AXONOMETRIC
HT1

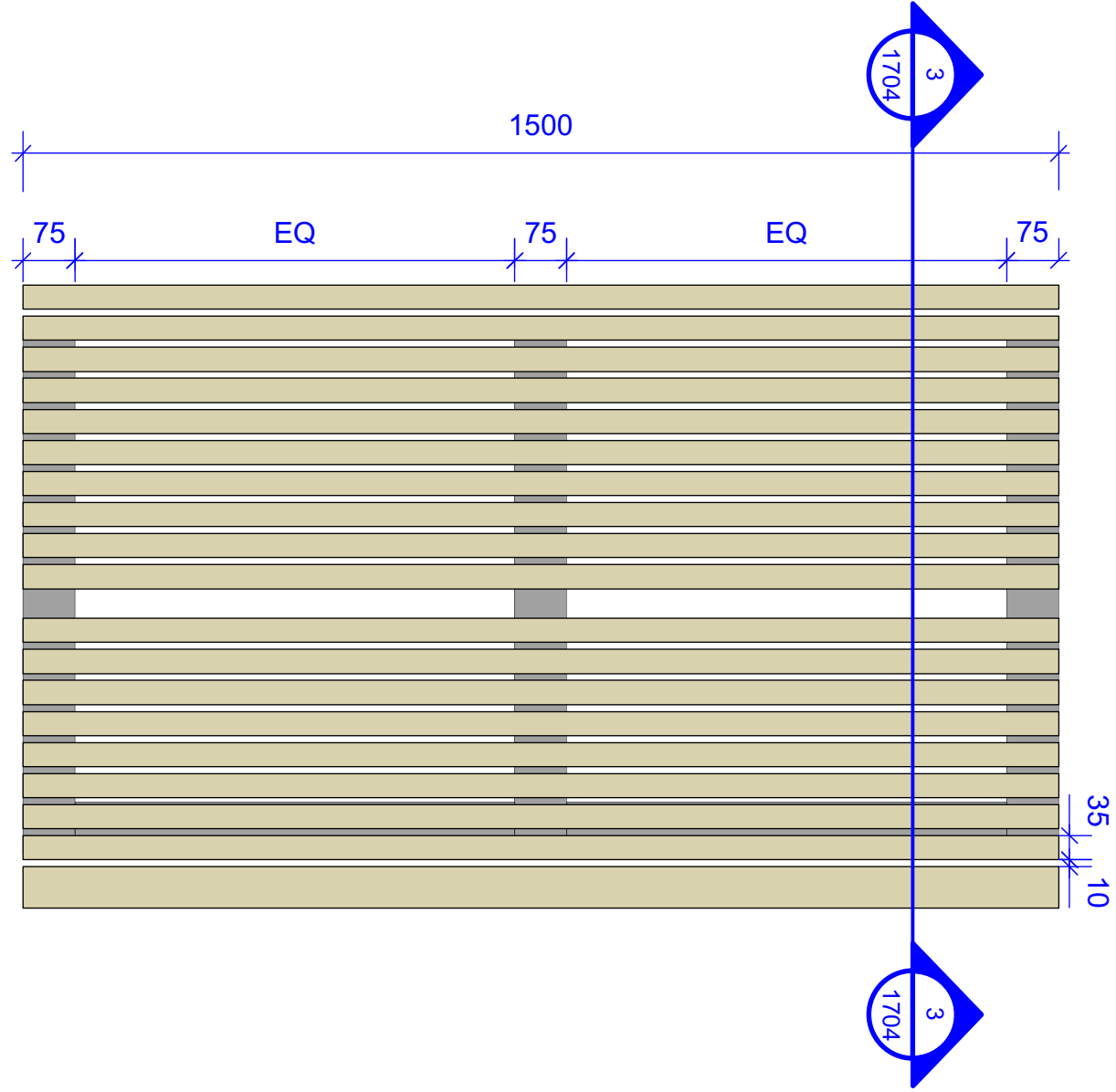

2 TABLE TYPE HT1 | HERITAGE TABLE 1
SCALE: 1:10
PLAN
HT1

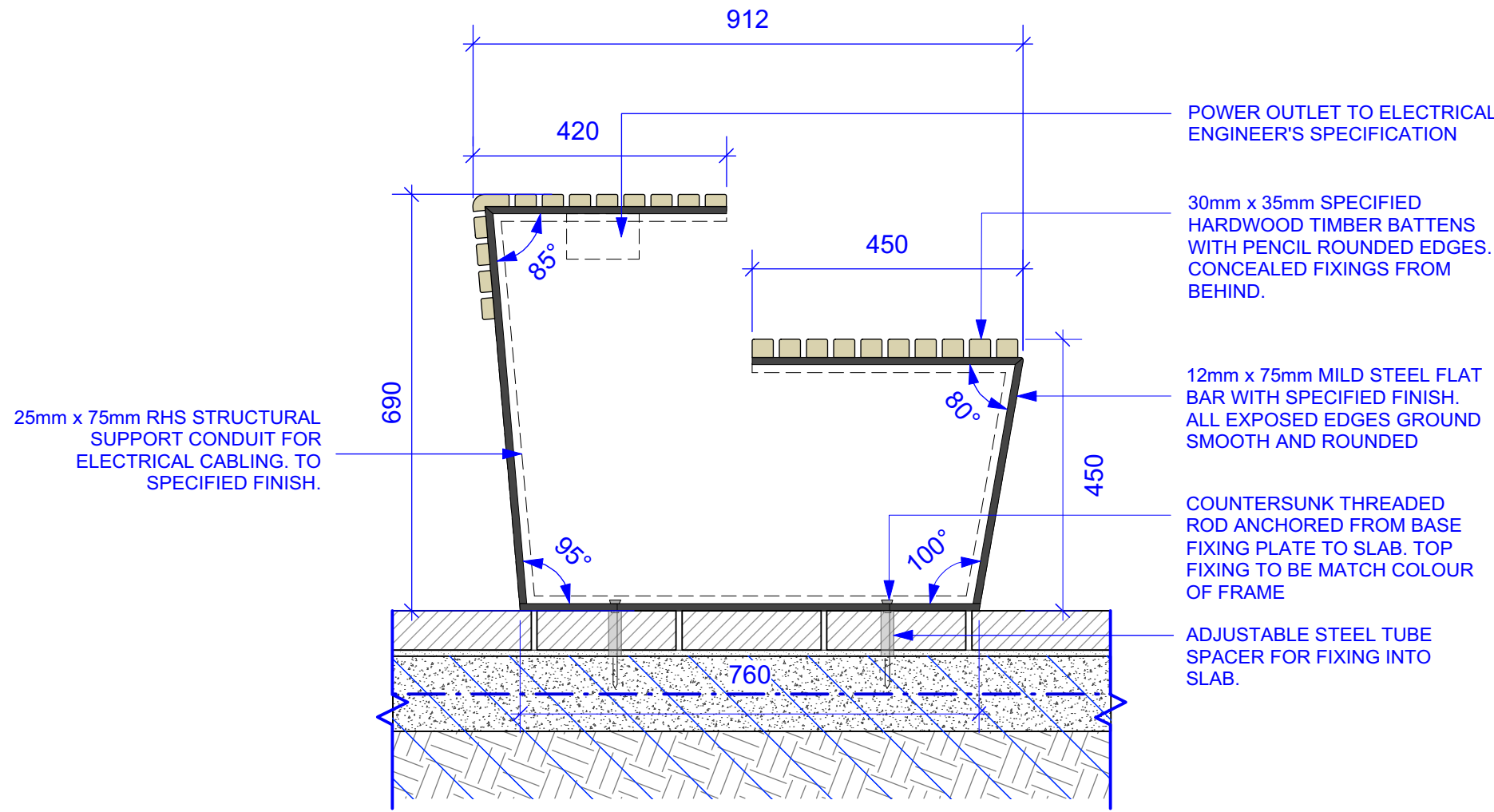

3\ TABLE TYPE HT1 | HERITAGE TABLE 1
SCALE: 1:10
SECTION
HT1

NOTE: REFER APPROVED STAGE 1
SHOP DRAWINGS

FURNITURE SPECIFICATION NOTES:

TIMBER BATTENS

DIMENSION: 30 x 35 WITH 3mm RADIUS UNLESS OTHERWISE SHOWN ON DRAWINGS

FINISH: EXTERIOR OIL FINISH CUTEK CD50

NOMINATED SPECIES: PACIFIC JARRAH (FSC COMPLIANT, AUSTRALIAN PLANTATION ONLY DAR)

FIXINGS: ALL FIXING CONCEALED FROM BENEATH. PRE DRILLED TIMBER BATTENS

STEEL FRAMES

i: FIXINGS SHOWN NOMINALLY. THREADED CHEMSET ROD FIXED THROUGH TO SLAB. DO NOT FIX INTO PAVING

ii: ALL CORNERS WELDED AS SHOWN (NOT FOLDED). ALL EXPOSED CORNERS GROUND SMOOTH AND ROUNDED

iii: FRAMING AND ENGINEERING TO BE CONFIRMED IN SHOP DRAWINGS. ALL CERTIFICATION FOR ENGINEERING PROVIDED BY FABRICATOR

iv: ALL FRAMES TO BE CLEANED AND DEBURRED FOR TEXTURED INTERPON TEXTURA POWERCOAT FINISH

v: INTERPON TEXTURA TEXTURED POWDERCOAT COLOUR TBC. POWDERCOAT TO INCLUDE ANY FIXINGS

vi: ALLOW FOR 1 PROTOTYPE FOR EACH DISTINCT FURNITURE TYPE TO BE APPROVED BEFORE PRODUCTION

vii: ADJUSTABILITY FOR HEIGHTS AND LEVELLING TO BE CONFIRMED BY D&C FABRICATOR

STANDARDS AND GUIDLINES

ALL APPROVED DRAWINGS SHALL COMPLY WITH RELEVANT AUSTRALIAN STANDARD AND/OR RMS STANDARDS

AS 2700 COLOUR STANDARDS FOR GENERAL PURPOSES FOR PAINT COLOUR STANDARDS AND SEALANTS, NO SEPERATE CODE FOR SEALANTS

AS 1428 DESIGN FOR ACCESS AND MOBILITY- PARTS 1,2,3 & 4

D&C FABRICATOR TO CONFIRM ERGONOMIC SUITABILITY AND COMPLIANCE

STATUS

AFC

NOTES

Check all dimensions and site conditions prior to commencement of any work, the purchasing or ordering of any materials, fitting, plant services or equipment and the fabrication of any components.

Do not scale drawings - refer to figured dimensions only. Any discrepancies shall immediately be referred to the landscape architect for clarification.

All drawings may not be reproduced or distributed without prior permission from the landscape architect.

WARNING



Services shown on this drawing are approximate only. The exact location is to be confirmed on site by contractor prior to commencement of work.

REV	DATE	AMENDMENTS
1	31/10/2018	APPROVED FOR CONSTRUCTION

CONSULTANTS

CIVIL, HYDRAULIC ENGINEER

AT&L

Level 7, 153 Walker Street,
North Sydney, NSW 2060
T (+61) 2 9439 1777

ACCESSIBILITY

Morris Goding

Accessibility Consulting
106/56, Bowman Street
Pyrmont NSW 2009
T (+61) 2 9692 9322

ELECTRICAL ENGINEER

IGS

Level 7, 2 – 14 Kings Cross,
Rd, Potts Point 2011
T (+61) 2 8488 4600

ARCHITECT

FJMT

Level 5, 70 King Street,
Sydney NSW 2000
T (+61) 2 9251 7077

TRAFFIC ENGINEER

GTA

Level 6, 15 Help Street,
Chatswood, NSW 2067
T (+61) 2 8448 1800

STRUCTURAL ENGINEER

ARUP

Level 10, 201 Kent Street,
Sydney, NSW 2000
T (+61) 2 9320 9320

ASPECT Studios™

ASPECT Studios Pty Ltd

Level 1, 78-80 George St

Redfern NSW 2016

Australia

T 02 9699 7182

F 02 9699 7192

www.aspect.net.au

aspect@sydney@aspect.net.au

ABN 11 120 219 561

CLIENT

MIRVAC

200 GEORGE STREET

Sydney

NSW 2000

PROJECT

AUSTRALIAN TECHNOLOGY PARK

EVELEIGH

NSW 2015

DRAWING

Furniture+ Fixtures Details

Heritage Bench

DRAWN	CHECKED	SCALE @ A1
LT GF	NB DH	1:10

DRAWING NO.	REVISION
AS-LS-DWG-BB-PD2-1704	1

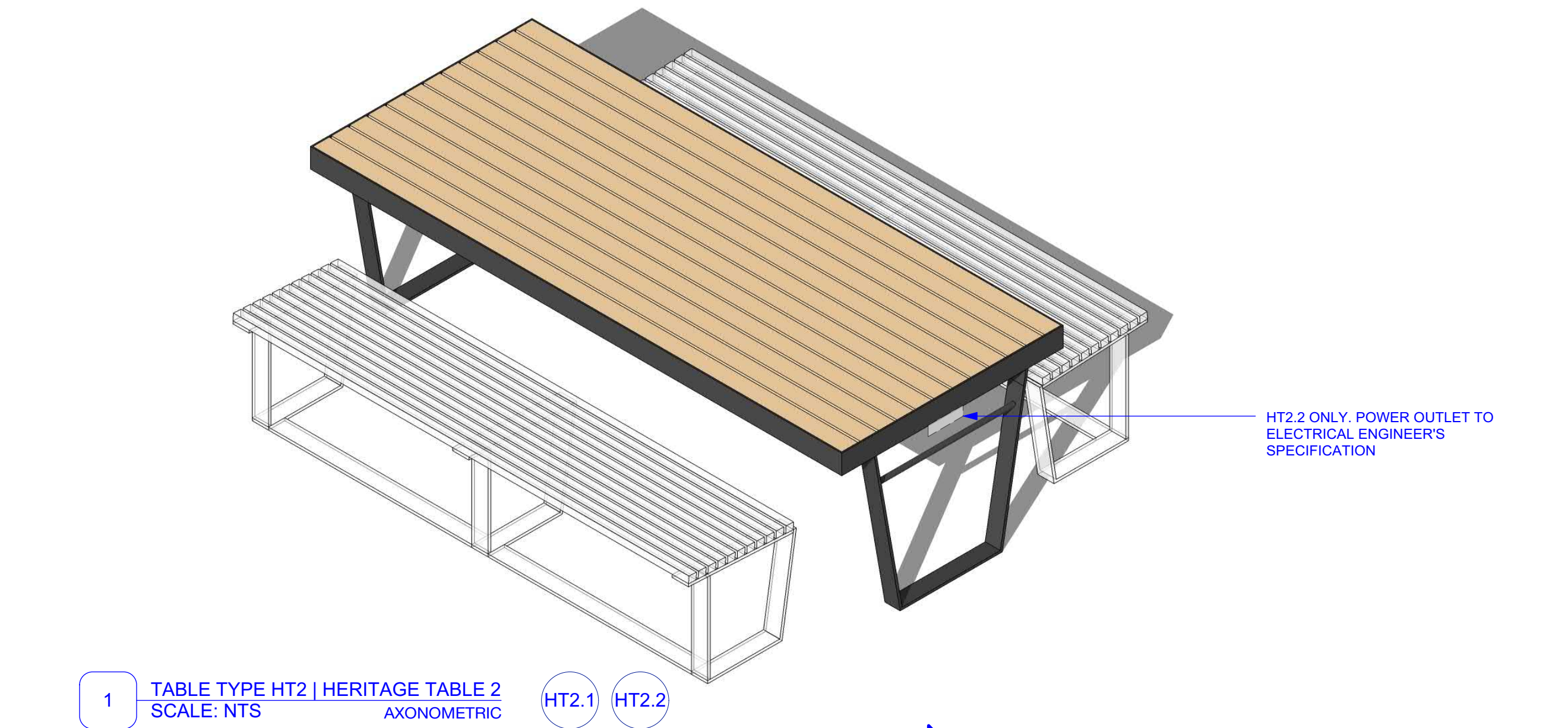

1 TABLE TYPE HT2 | HERITAGE TABLE 2
SCALE: NTS

HT2.1 HT2.2

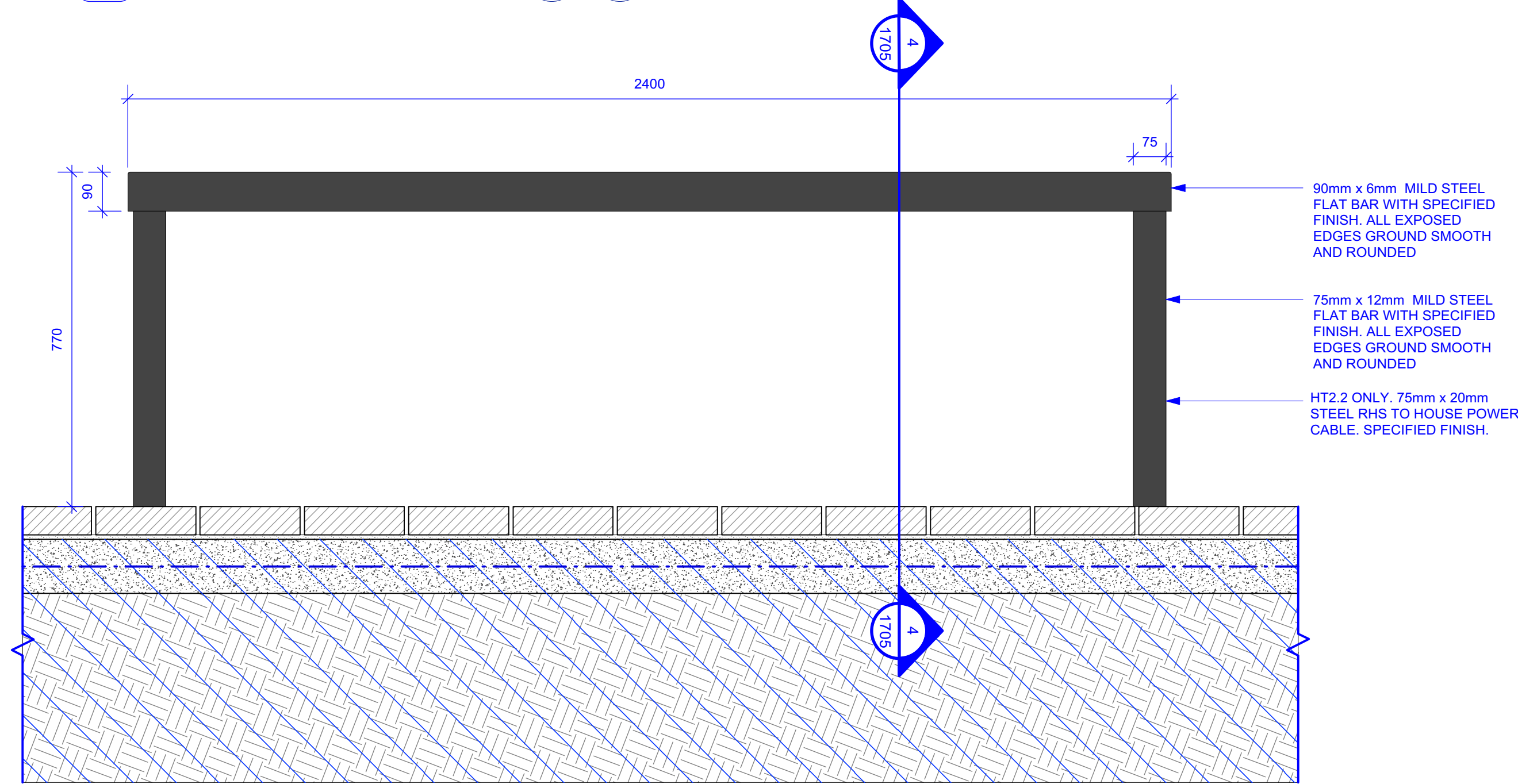

3 TABLE TYPE HT2 | HERITAGE TABLE 2
SCALE: 1:10

HT2.1 HT2.2

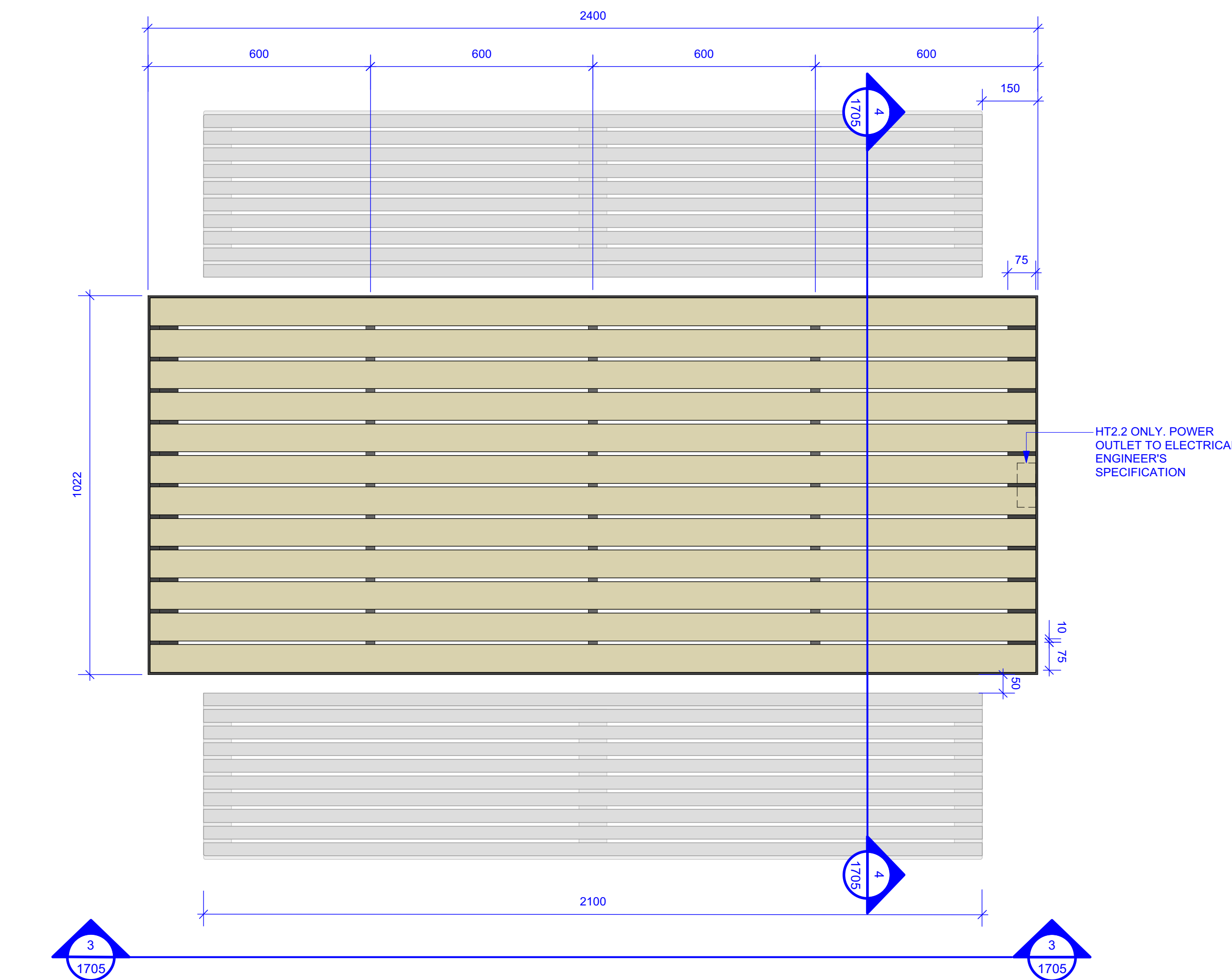

2 TABLE TYPE HT2 | HERITAGE TABLE 2
SCALE: 1:10

HT2.1 HT2.2

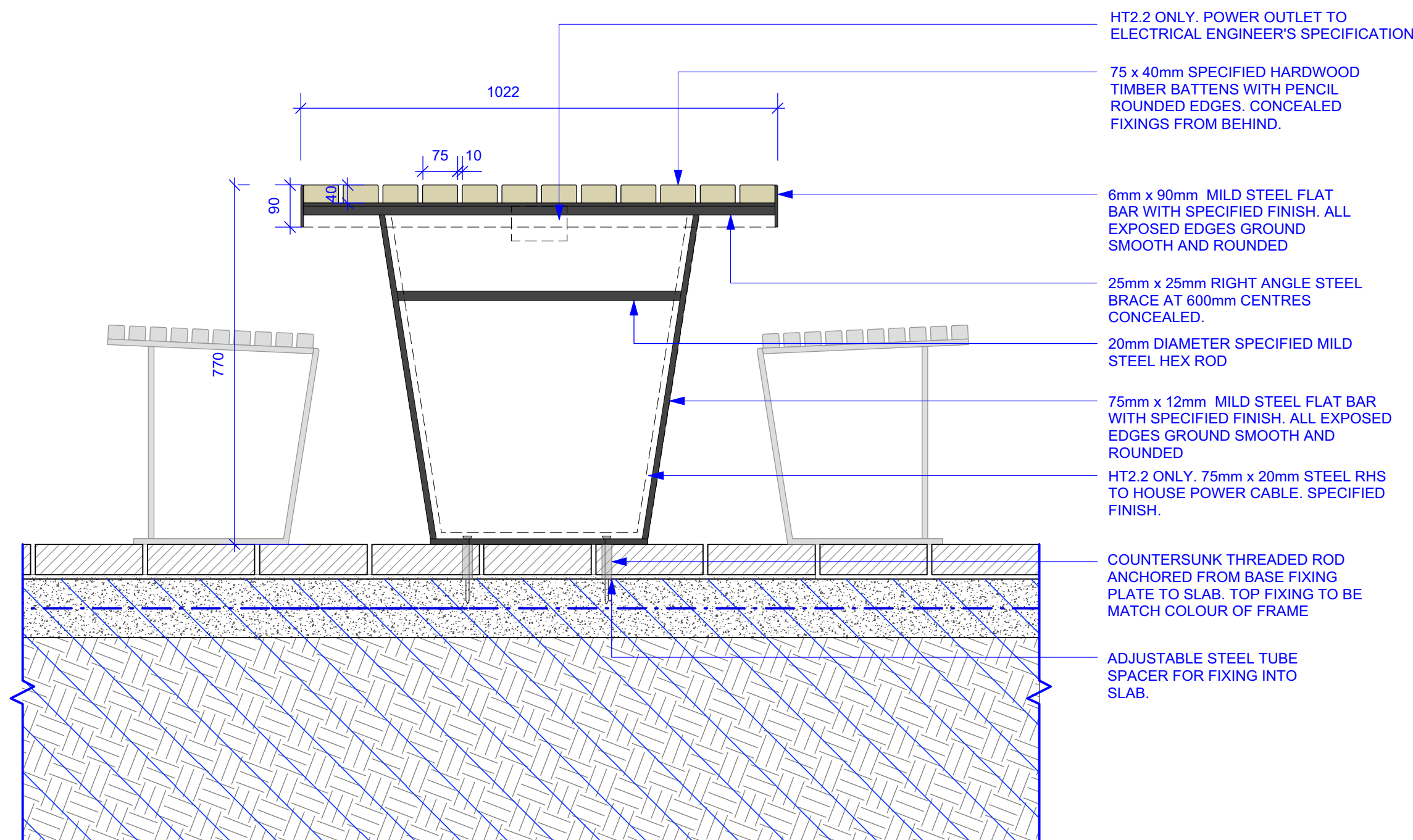

4 TABLE TYPE HT2 | HERITAGE TABLE 2
SCALE: 1:10

HT2.1 HT2.2

NOTE: NEW SHOP DRAWINGS REQUIRED
FOR AMENDED GPO FITTING AND FIXING

FURNITURE SPECIFICATION NOTES:

TIMBER BATTENS

DIMENSION: 75 x 40mm WITH 3mm RADIUS UNLESS OTHERWISE SHOWN ON DRAWINGS

FINISH: EXTERIOR OIL FINISH CUTEK CD50

NOMINATED SPECIES: PACIFIC JARRAH (FSC COMPLIANT, AUSTRALIAN PLANTATION ONLY DAR)

FIXINGS: ALL FIXING CONCEALED FROM BENEATH. PRE DRILLED TIMBER BATTENS

STEEL FRAMES

i: FIXINGS SHOWN NOMINALLY. THREADED CHEMSET ROD FIXED THROUGH TO SLAB. DO NOT FIX INTO PAVING

ii: ALL CORNERS WELDED AS SHOWN (NOT FOLDED). ALL EXPOSED CORNERS GROUND SMOOTH AND ROUNDED

iii: FRAMING AND ENGINEERING TO BE CONFIRMED IN SHOP DRAWINGS. ALL CERTIFICATION FOR ENGINEERING PROVIDED BY FABRICATOR

iv: ALL FRAMES TO BE CLEANED AND DEBURRED FOR TEXTURED INTERPON TEXTURA POWERCOAT FINISH

v: INTERPON TEXTURA TEXTURED POWDERCOAT COLOUR TBC. POWDERCOAT TO INCLUDE ANY FIXINGS.

vi: ALLOW FOR 1 PROTOTYPE FOR EACH DISTINCT FURNITURE TYPE TO BE APPROVED BEFORE PRODUCTION

vii: ADJUSTABILITY FOR HEIGHTS AND LEVELLING TO BE CONFIRMED BY D&C FABRICATOR

STANDARDS AND GUIDLINES

ALL APPROVED DRAWINGS SHALL COMPLY WITH RELEVANT AUSTRALIAN STANDARD AND/OR RMS STANDARDS

AS 2700 COLOUR STANDARDS FOR GENERAL PURPOSES FOR PAINT COLOUR STANDARDS AND SEALANTS, NO SEPERATE CODE FOR SEALANTS

AS1428 DESIGN FOR ACCESS AND MOBILITY- PARTS 1,2,3 & 4

D&C FABRICATOR TO CONFIRM ERGONOMIC SUITABILITY AND COMPLIANCE

ALL ELECTRICAL CABLES, CHASING AND PENETRATIONS TO ELECTRICAL CONTRACTOR

STATUS

AFC

NOTES

Check all dimensions and site conditions prior to commencement of any work. The purchasing or ordering of any materials, fitting, plant services or equipment and the fabrication of any components.

Do not scale drawings - refer to figured dimensions only. Any discrepancies shall immediately be referred to the landscape architect for clarification.

All drawings may not be reproduced or distributed without prior permission from the landscape architect.

WARNING



Services shown on this drawing are approximate only. The exact location is to be confirmed on site by contractor prior to commencement of work.

REV	DATE	AMENDMENTS
1	31/10/2018	APPROVED FOR CONSTRUCTION

CONSULTANTS

CIVIL, HYDRAULIC ENGINEER

AT&L

Level 7, 153 Walker Street,

North Sydney, NSW 2060

T (+61) 2 9439 1777

ELECTRICAL ENGINEER

IGS

Level 7, 2 – 14 Kings Cross,

Rd, Potts Point 2011

T (+61) 2 8488 4600

TRAFFIC ENGINEER

GTA

Level 6, 15 Help Street,

Chatswood, NSW 2067

T (+61) 2 8448 1800

ACCESSIBILITY

Morris Goding

Accessibility Consulting

106/56, Bowman Street,

Pymont NSW 2009

T (+61) 2 9692 9322

ARCHITECT

FJMT

Level 5, 70 King Street,

Sydney NSW 2000

T (+61) 2 9251 7077

STRUCTURAL ENGINEER

ARUP

Level 10, 201 Kent Street,

Sydney, NSW 2000

T (+61) 2 9320 9320

ASPECT Studios™

ASPECT Studios Pty Ltd

Level 1, 78-80 George St

Redfern NSW 2016

Australia

T 02 9699 7182

F 02 9699 7192

www.aspect.net.au

aspect@dyne@aspect.net.au

ABN 11 120 219 561

CLIENT

MIRVAC

200 GEORGE STREET

Sydney

NSW 2000

PROJECT

AUSTRALIAN TECHNOLOGY PARK

EVELEIGH

NSW 2015

DRAWING

Furniture+ Fixtures Details

Heritage Table

DRAWN	CHECKED	SCALE @ A1
LT GF	NB DH	1:10

DRAWING NO.	REVISION
-------------	----------

AS-LS-DWG-BB-PD2-1705

1

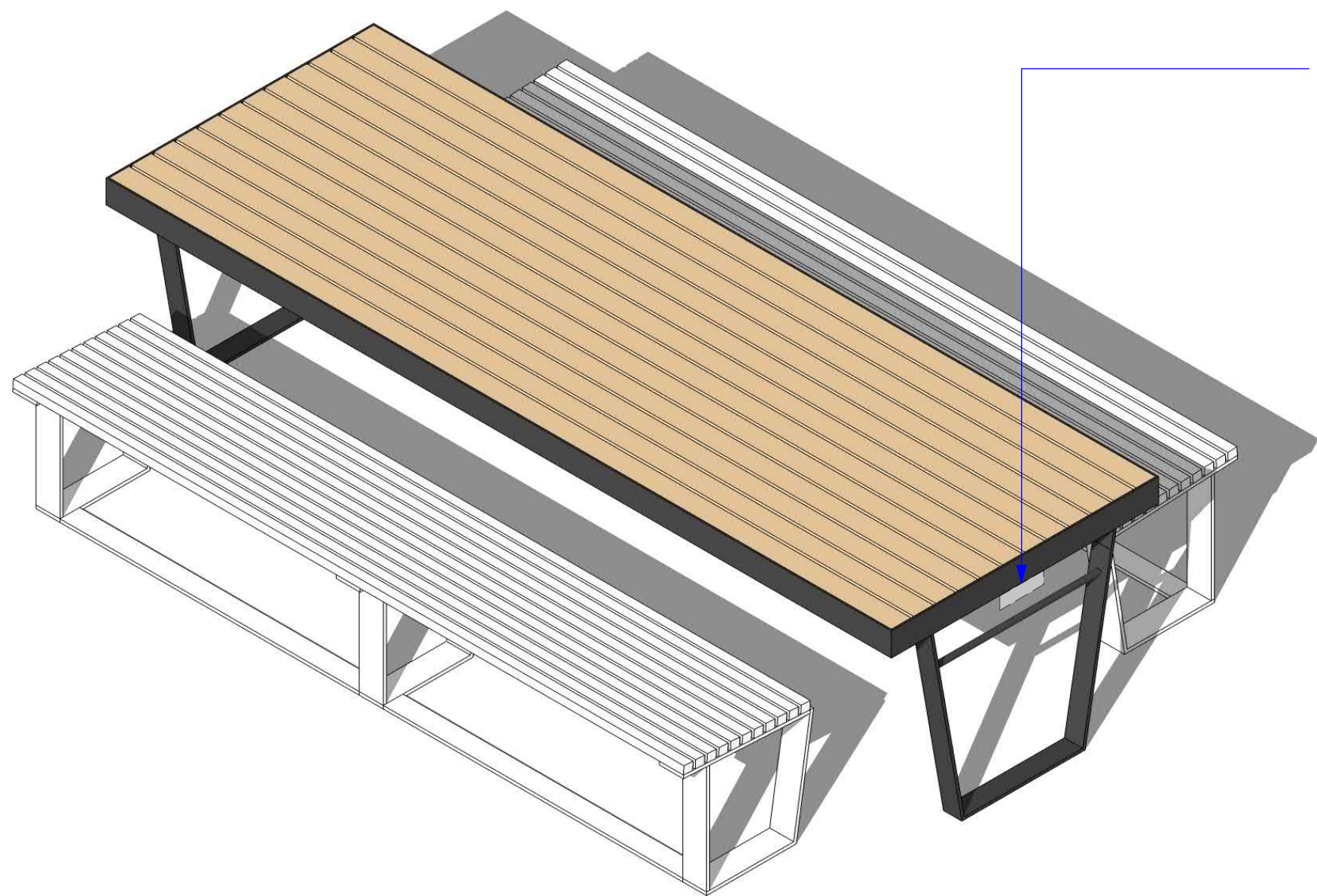

HT3.2 ONLY. POWER OUTLET TO ELECTRICAL ENGINEER'S SPECIFICATION

1 TABLE TYPE HT3 | HERITAGE TABLE 3
SCALE: NTS AXONOMETRIC

HT3.1 HT3.2

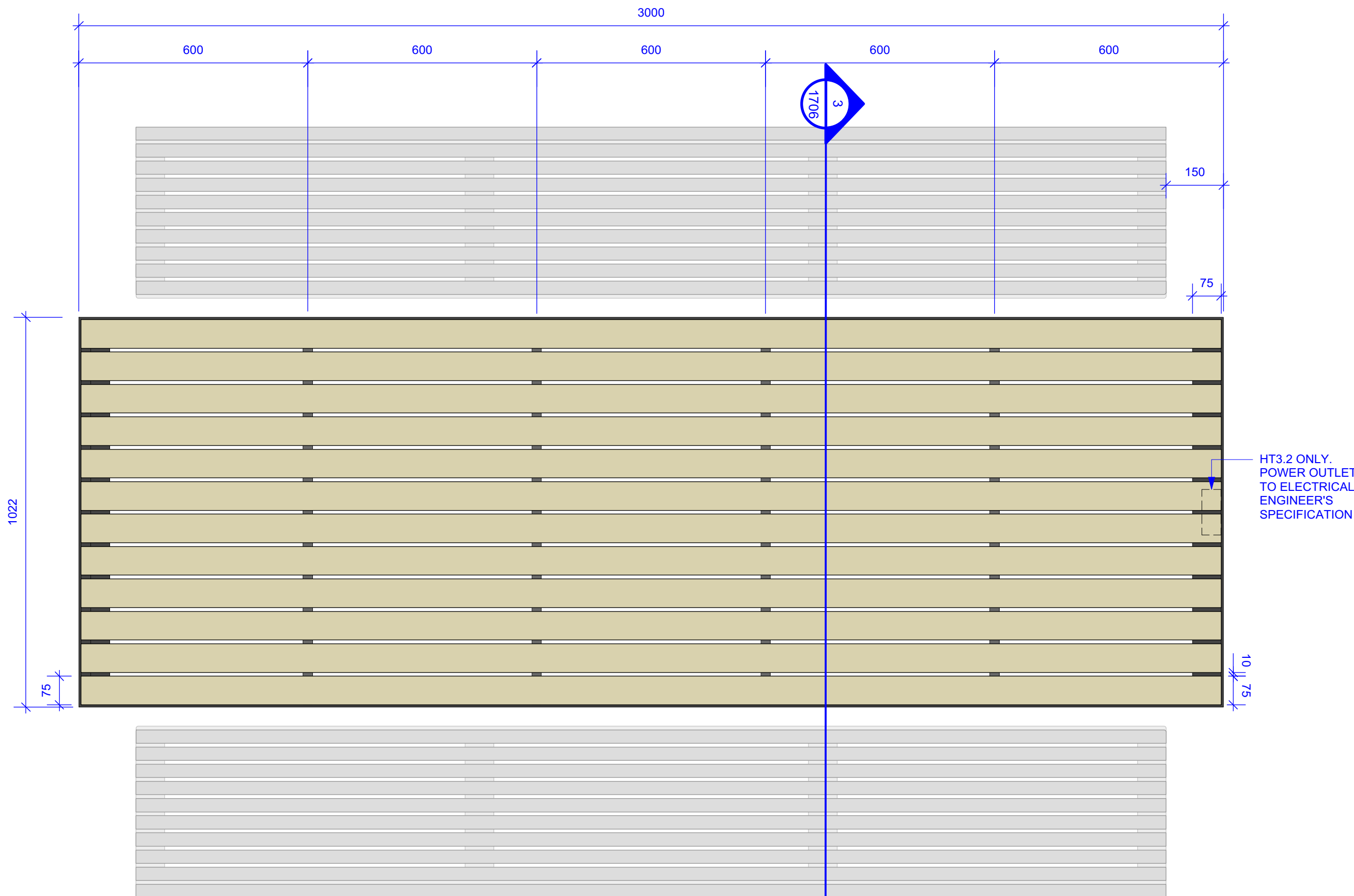

HT3.2 ONLY. POWER OUTLET TO ELECTRICAL ENGINEER'S SPECIFICATION

2 TABLE TYPE HT3 | HERITAGE TABLE 3
SCALE: 1:10 PLAN

HT3.1 HT3.2

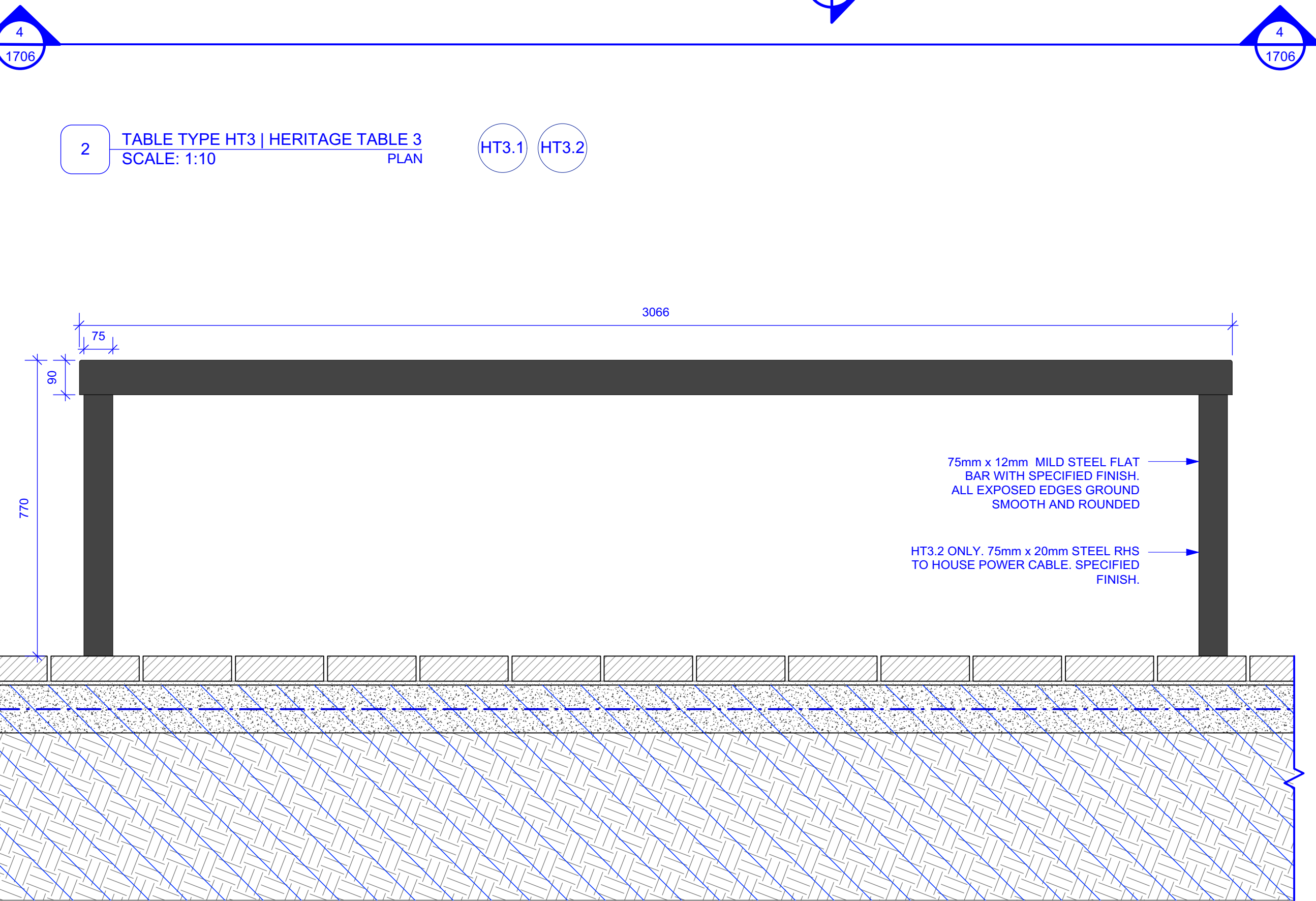

4 TABLE TYPE HT3 | HERITAGE TABLE 3
SCALE: 1:10 ELEVATION

HT3.1 HT3.2

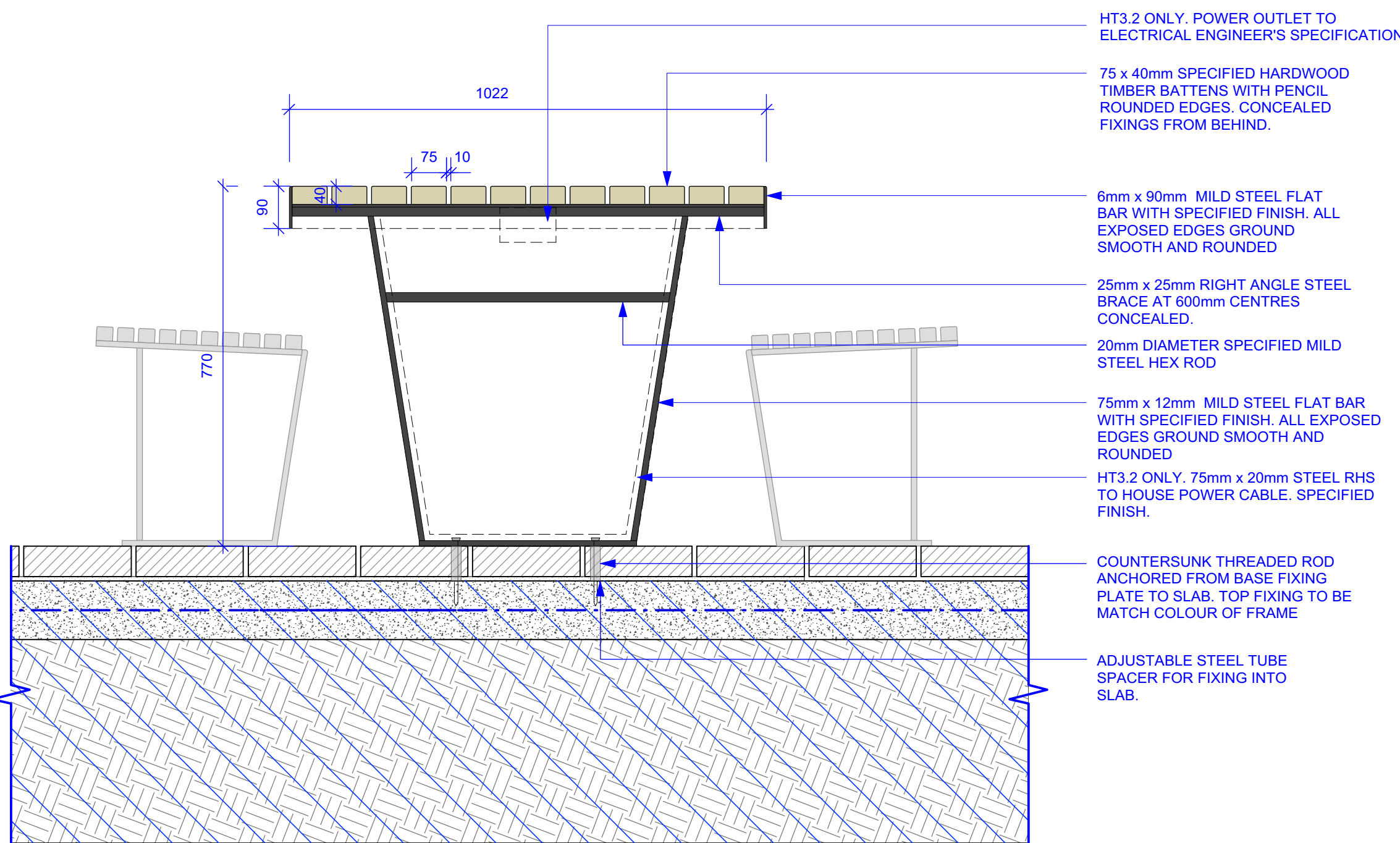

3 TABLE TYPE HT3 | HERITAGE TABLE 3
SCALE: 1:10 SECTION

HT3.1 HT3.2

FURNITURE SPECIFICATION NOTES:

TIMBER BATTENS

DIMENSION: 75 x 40mm WITH 3mm RADIUS UNLESS OTHERWISE SHOWN ON DRAWINGS

FINISH: EXTERIOR OIL FINISH CUTEK CD50

NOMINATED SPECIES: PACIFIC JARRAH (FSC COMPLIANT, AUSTRALIAN PLANTATION ONLY DAR)

FIXINGS: ALL FIXING CONCEALED FROM BENEATH. PRE DRILLED TIMBER BATTENS

STEEL FRAMES

i: FIXINGS SHOWN NOMINALLY. THREADED CHEMSET ROD FIXED THROUGH TO SLAB. DO NOT FIX INTO PAVING

ii: ALL CORNERS WELDED AS SHOWN (NOT FOLDED). ALL EXPOSED CORNERS GROUND SMOOTH AND ROUNDED

iii: FRAMING AND ENGINEERING TO BE CONFIRMED IN SHOP DRAWINGS. ALL CERTIFICATION FOR ENGINEERING PROVIDED BY FABRICATOR

iv: ALL FRAMES TO BE CLEANED AND DEBURRED FOR TEXTURED INTERPON TEXTURA POWDERCOAT FINISH

v: INTERPON TEXTURA TEXTURED POWDERCOAT COLOUR TBC. POWDERCOAT TO INCLUDE ANY FIXINGS.

vi: ALLOW FOR 1 PROTOTYPE FOR EACH DISTINCT FURNITURE TYPE TO BE APPROVED BEFORE PRODUCTION

vii: ADJUSTABILITY FOR HEIGHTS AND LEVELLING TO BE CONFIRMED BY D&C FABRICATOR

STANDARDS AND GUIDLINES

ALL APPROVED DRAWINGS SHALL COMPLY WITH RELEVANT AUSTRALIAN STANDARD AND/OR RMS STANDARDS

AS 2700 COLOUR STANDARDS FOR GENERAL PURPOSES FOR PAINT COLOUR STANDARDS AND SEALANTS, NO SEPERATE CODE FOR SEALANTS

AS1428 DESIGN FOR ACCESS AND MOBILITY- PARTS 1,2,3 & 4

D&C FABRICATOR TO CONFIRM ERGONOMIC SUITABILITY AND COMPLIANCE

ALL ELECTRICAL CABLES, CHASING AND PENETRATIONS TO ELECTRICAL CONTRACTOR

STATUS

AFC

NOTES

Check all dimensions and site conditions prior to commencement of any work, the purchasing or ordering of any materials, fitting, plant services or equipment and the fabrication of any components.

Do not scale drawings - refer to figured dimensions only. Any discrepancies shall immediately be referred to the landscape architect for clarification.

All drawings may not be reproduced or distributed without prior permission from the landscape architect.

WARNING



Services shown on this drawing are approximate only. The exact location is to be confirmed on site by contractor prior to commencement of work.

REV	DATE	AMENDMENTS
1	31/10/2018	APPROVED FOR CONSTRUCTION

CONSULTANTS

CIVIL, HYDRAULIC ENGINEER

AT&L
Level 7, 153 Walker Street,
North Sydney, NSW 2060
T (+61) 2 9439 1777

ELECTRICAL ENGINEER

IGS
Level 7, 2 – 14 Kings Cross,
Rd, Potts Point 2011
T (+61) 2 8488 4600

TRAFFIC ENGINEER

GTA
Level 6, 15 Help Street,
Chatswood, NSW 2067
T (+61) 2 8448 1800

ACCESSIBILITY

Morris Goding
Accessibility Consulting
106/56, Bowman Street
Pyrmont NSW 2009
T (+61) 2 9692 9322

ARCHITECT

FJMT
Level 5, 70 King Street,
Sydney NSW 2000
T (+61) 2 9251 7077

STRUCTURAL ENGINEER

ARUP
Level 10, 201 Kent Street,
Sydney, NSW 2000
T (+61) 2 9320 9320

ASPECT Studios™

ASPECT Studios Pty Ltd
Level 1, 78-80 George St
Redfern NSW 2016
Australia
T 02 9699 7182
F 02 9699 7192
www.aspect.net.au
aspect@aspect.net.au
ABN 11 120 219 561

CLIENT

MIRVAC

200 GEORGE STREET
Sydney
NSW 2000

PROJECT

AUSTRALIAN TECHNOLOGY PARK
EVELEIGH
NSW 2015

DRAWING

Furniture+ Fixtures Details
Heritage Table

DRAWN	CHECKED	SCALE @ A1
LT GF	NB DH	1:10

DRAWING NO.	REVISION
-------------	----------

AS-LS-DWG-BB-PD2-1706

1

NOTE: NEW SHOP DRAWINGS REQUIRED FOR AMENDED GPO FITTING AND FIXING

[illegible]

AS-LS-DWG-BB-PD2-1719

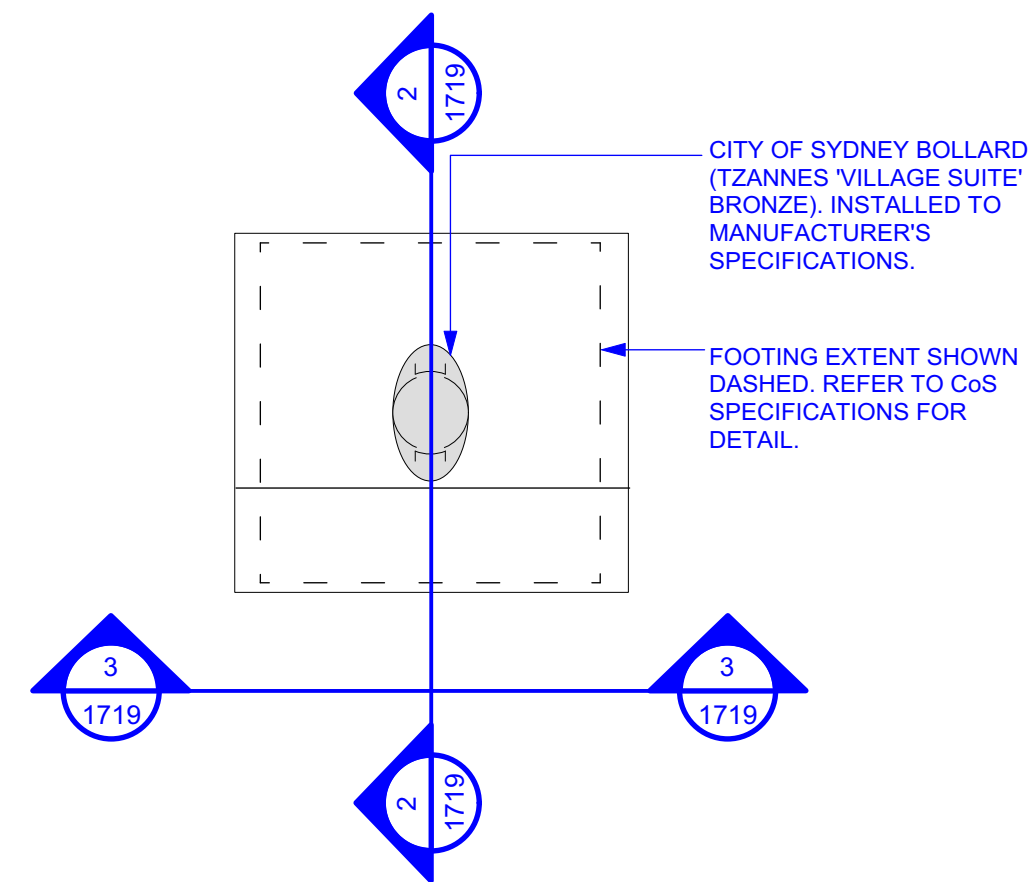

1	BOLLARD TYPE BL1 COS STANDARD BOLLARD SCALE: 1:10	BL1 PLAN
---	--	-------------

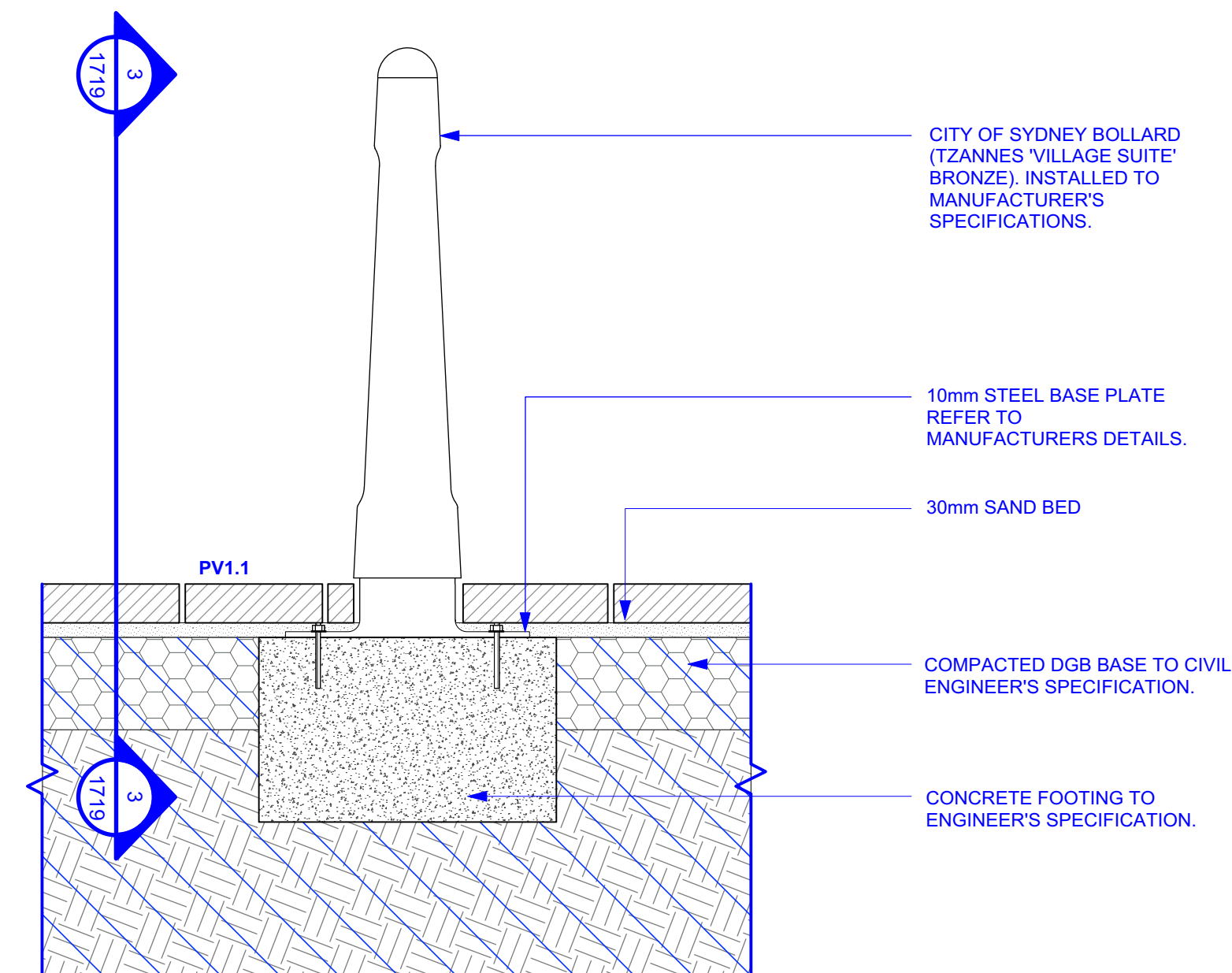

2	BOLLARD TYPE BL1 COS STANDARD BOLLARD SCALE: 1:10	BL1
	SECTION	

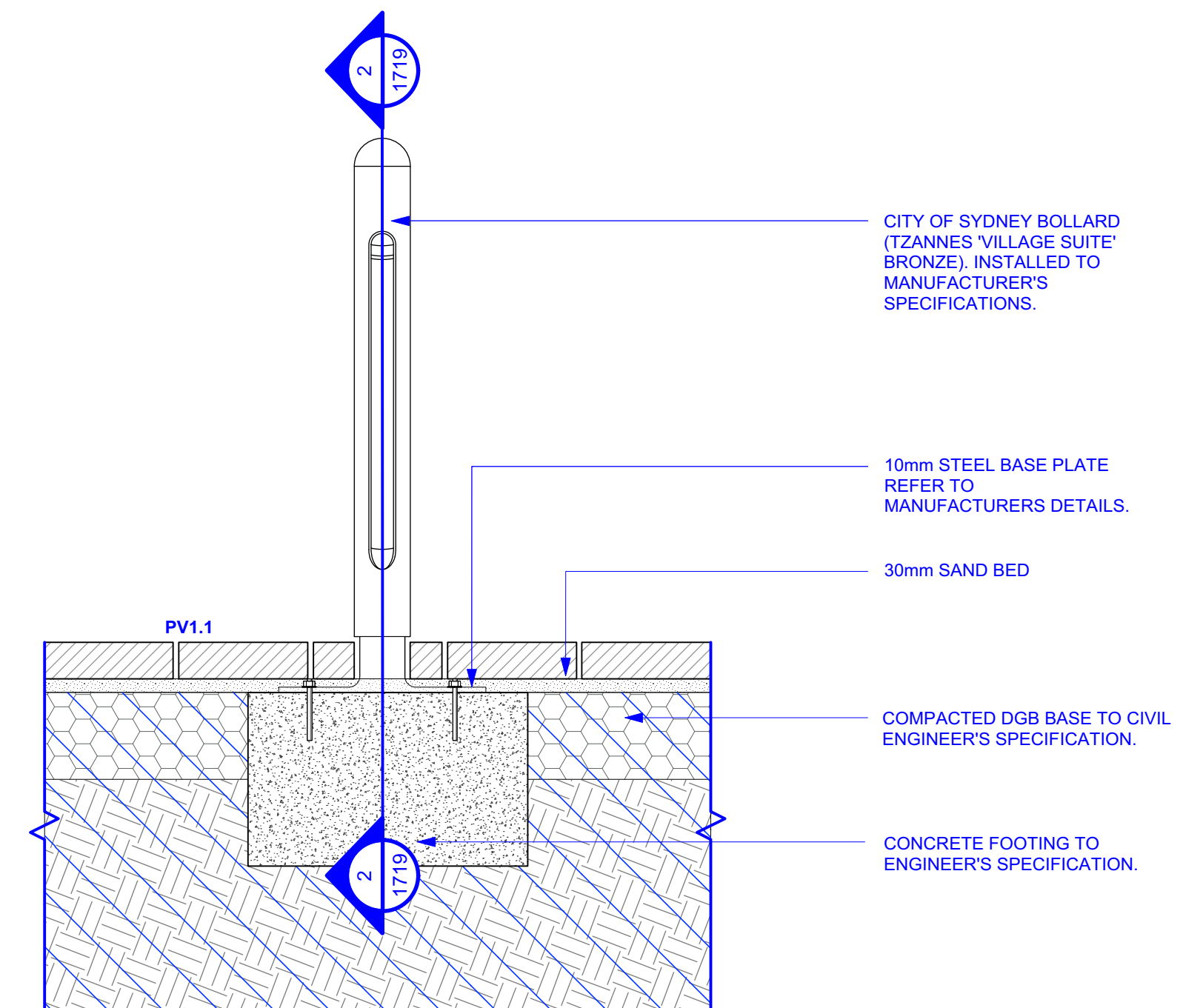

3 BOLLARD TYPE BL1 | COS STANDARD BOLLARD SCALE: 1:10 ELEVATION BL1

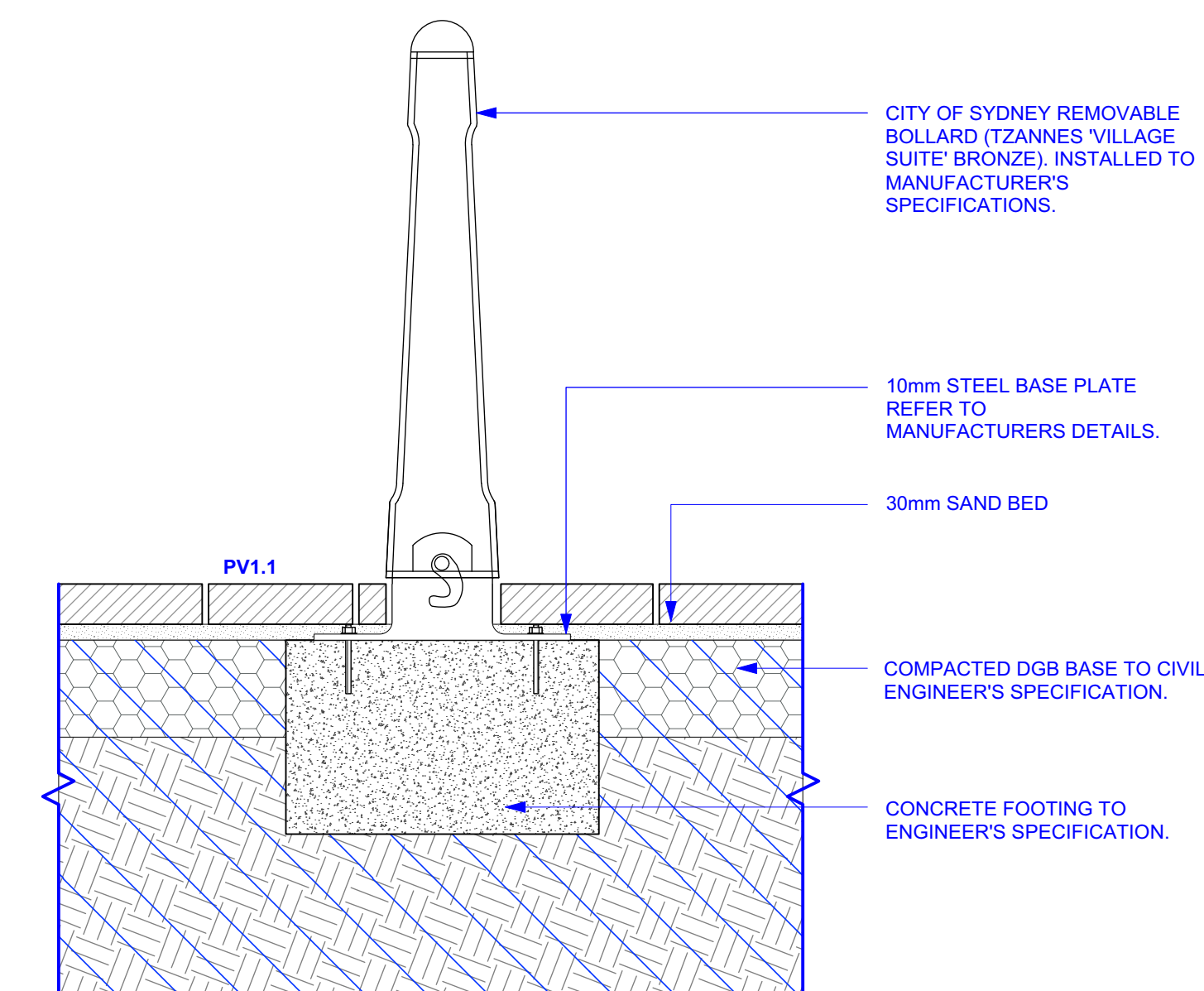

4 BOLLARD TYPE BL2 | COS REMOVABLE BOLLARD
SCALE: 1:10 SECTION BL2

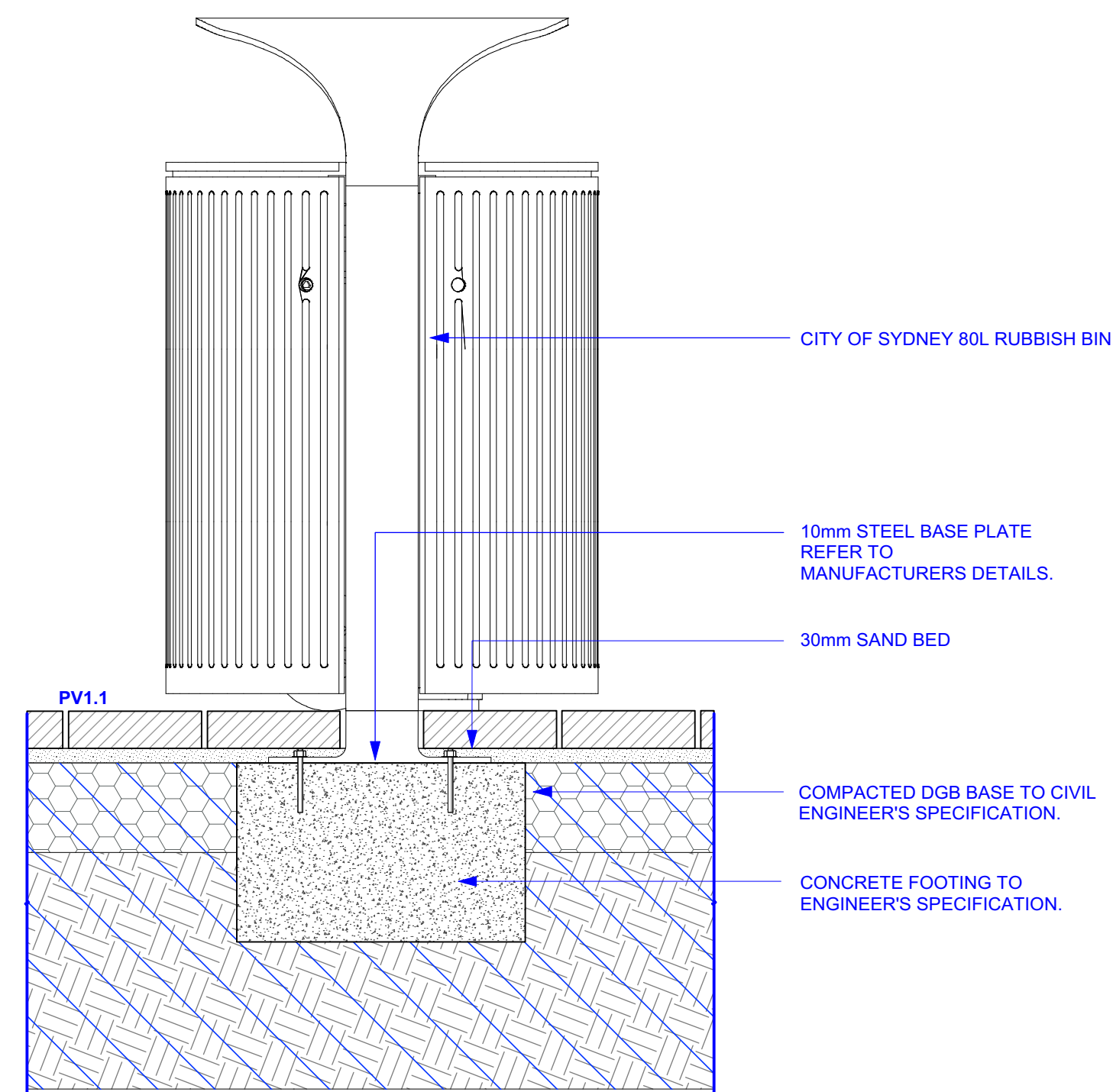

5 BIN TYPE CRB | COS STANDARD
SCALE: 1:10 ELEVATION CRB

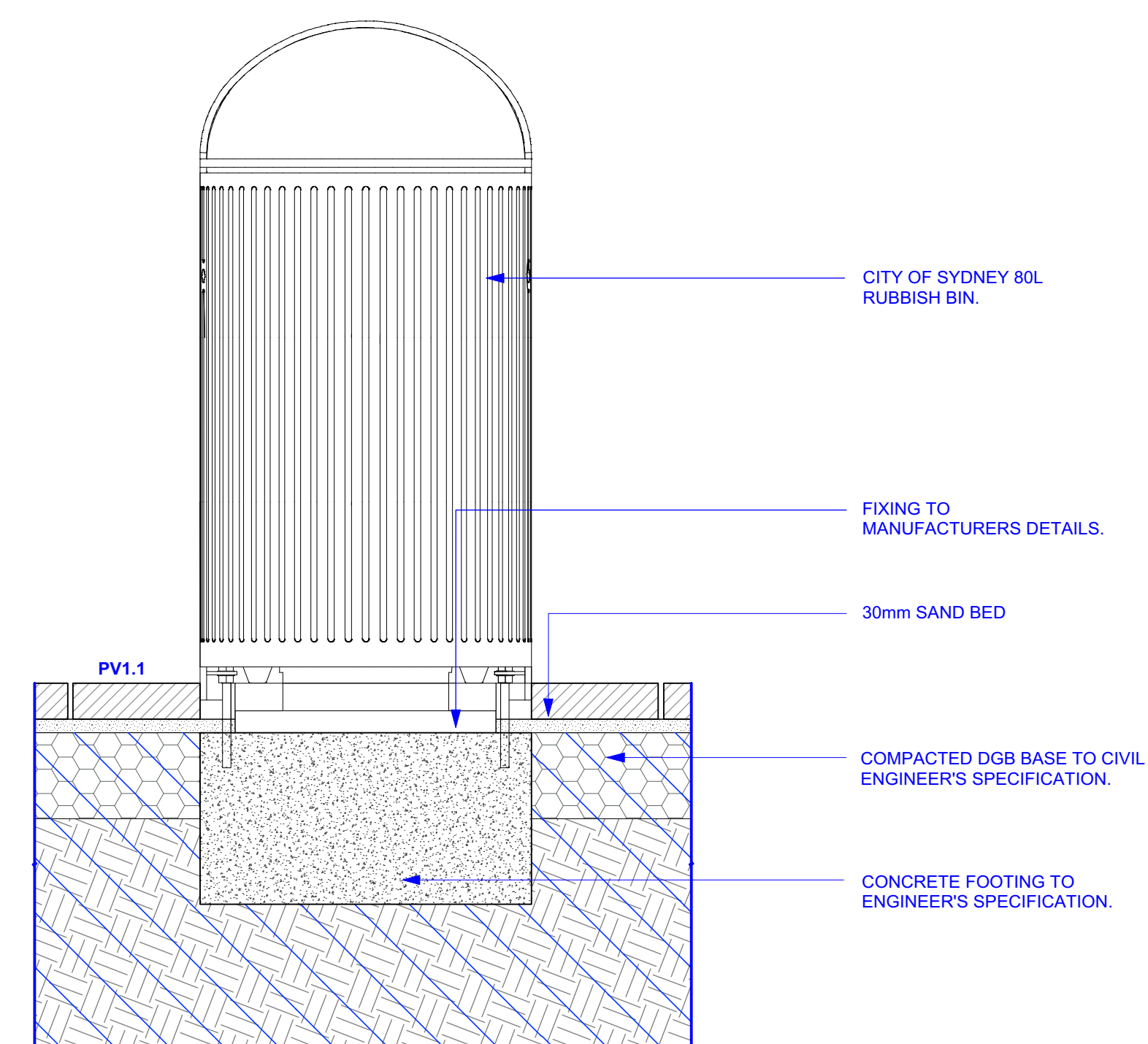

6 BIN TYPE CRB | COS STANDARD
SCALE: 1:10 ELEVATION CRB

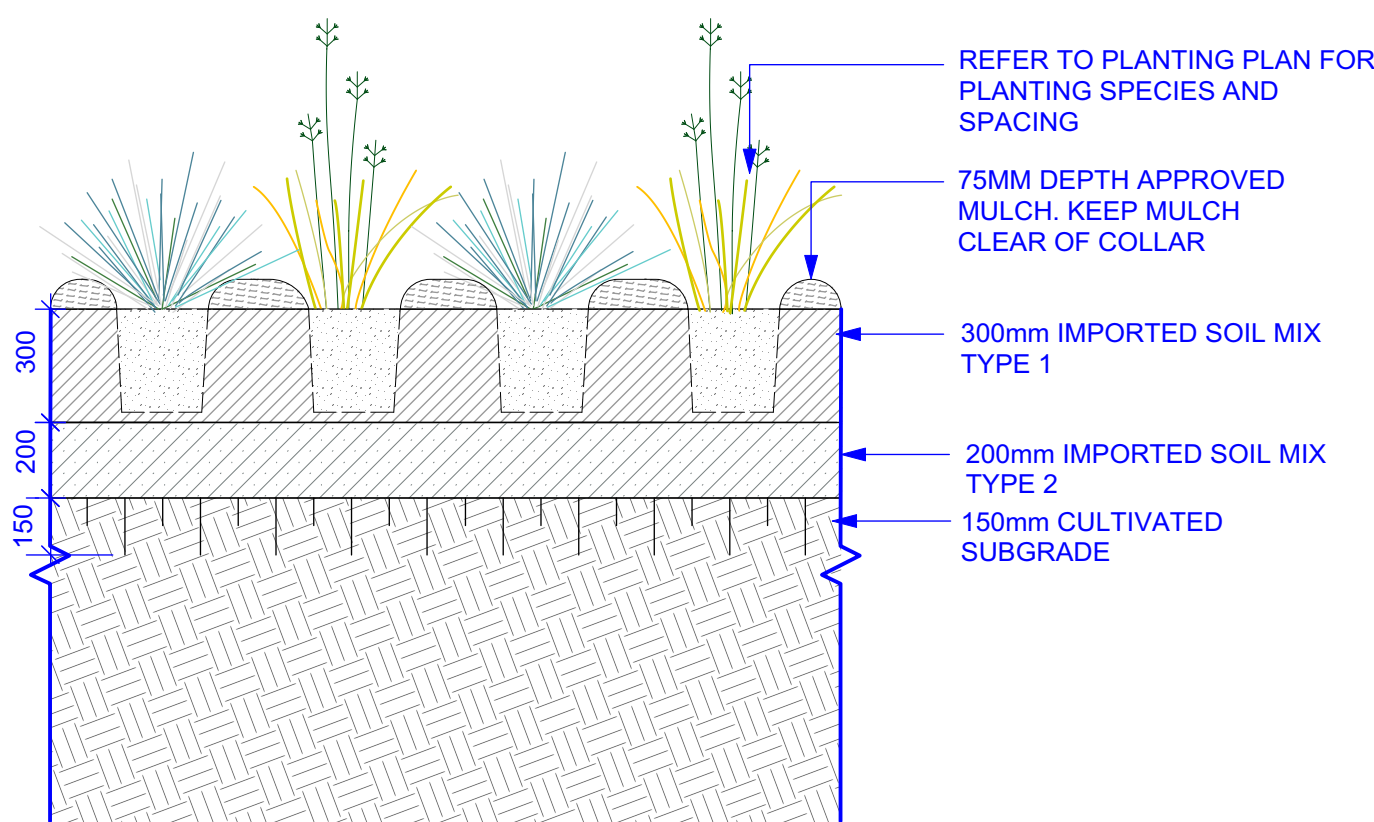

1 MASS PLANTING TYPE 1.1 | IN ORGANIC MULCH ON GRADE
SCALE 1:20 SECTION MP1.1

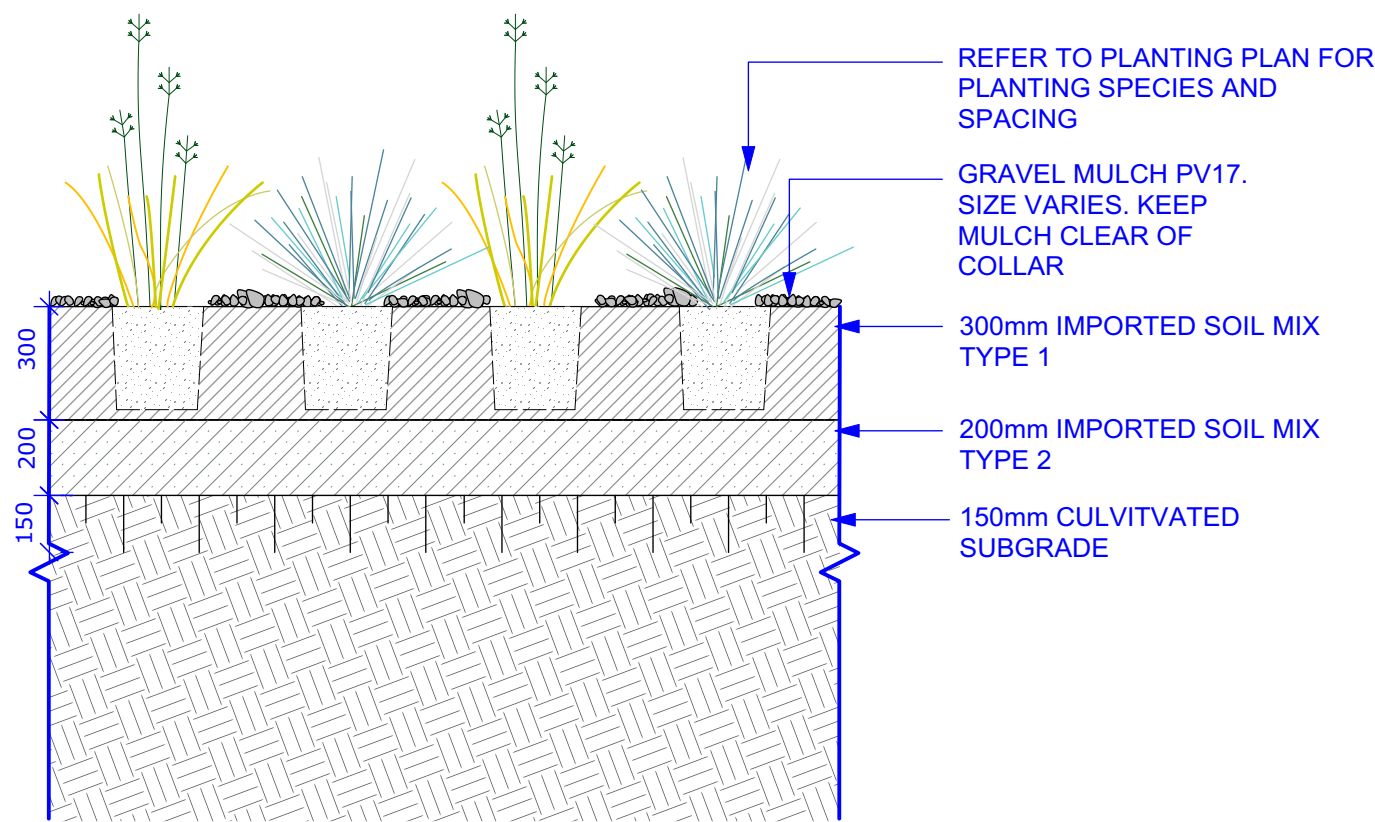

2 MASS PLANTING TYPE 1.2 | IN GRAVEL MULCH ON GRADE
SCALE 1:20 SECTION MP1.2

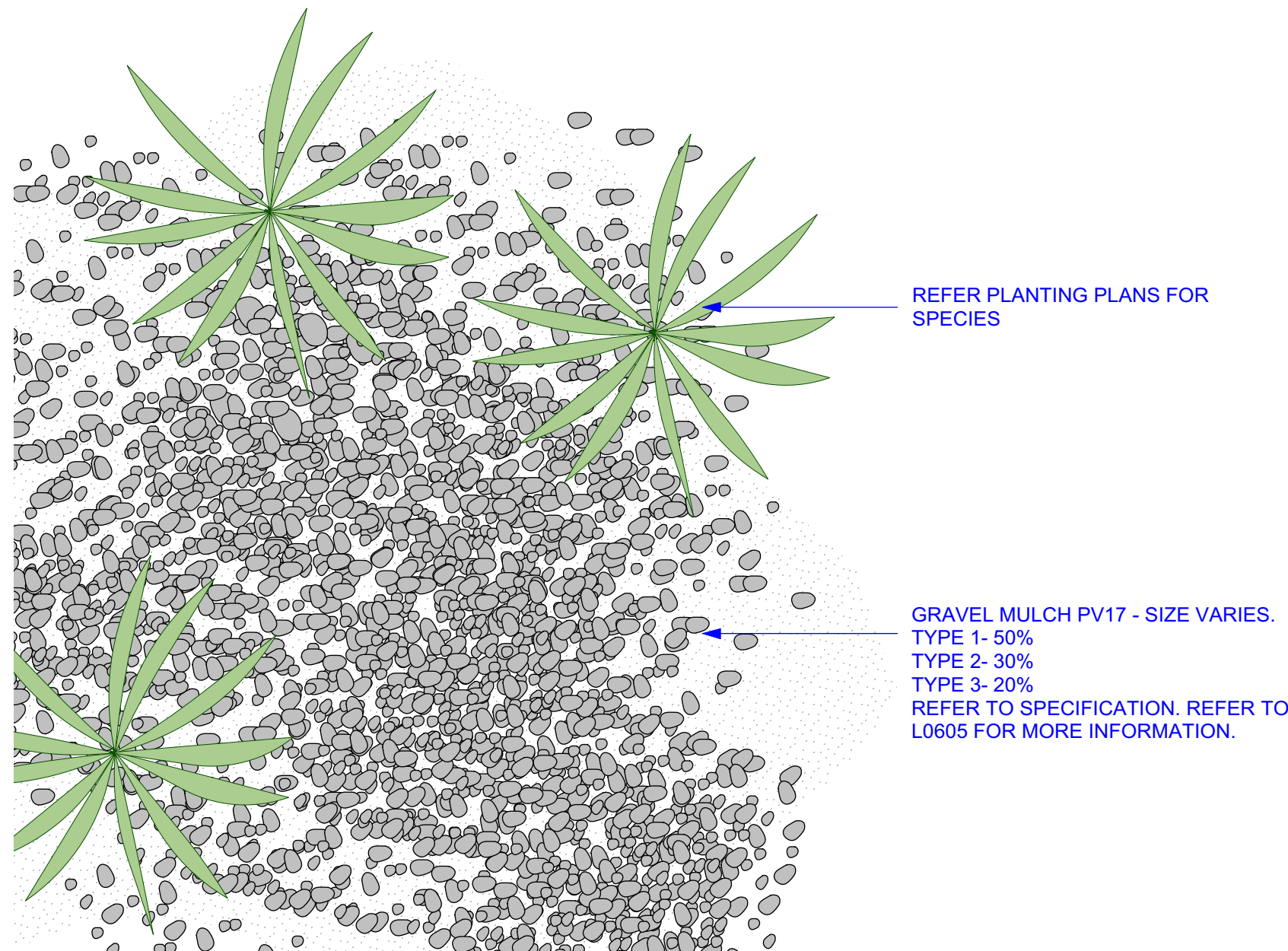

3 MASS PLANTING TYPE 1.2, 2.2 | IN GRAVEL MULCH
SCALE 1:10 PLAN MP1.2 MP2.2

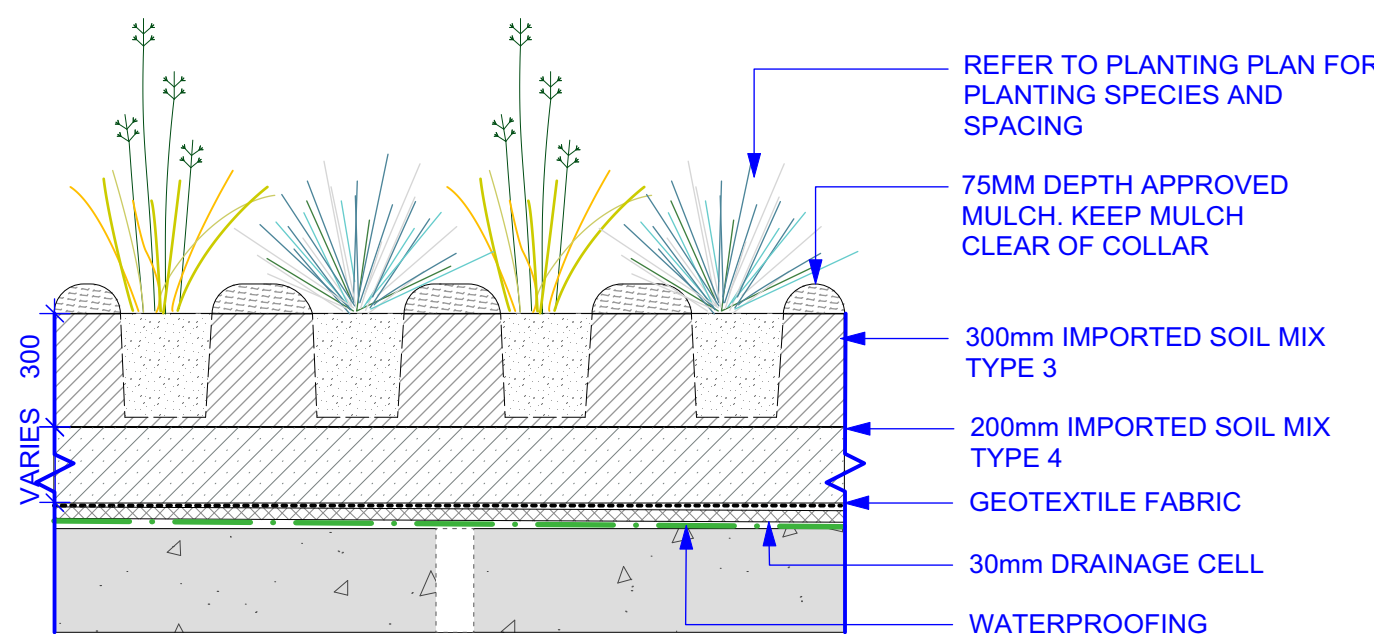

4 MASS PLANTING TYPE 2.1 | IN ORGANIC MULCH ON SLAB
SCALE 1:10 SECTION MP2.1

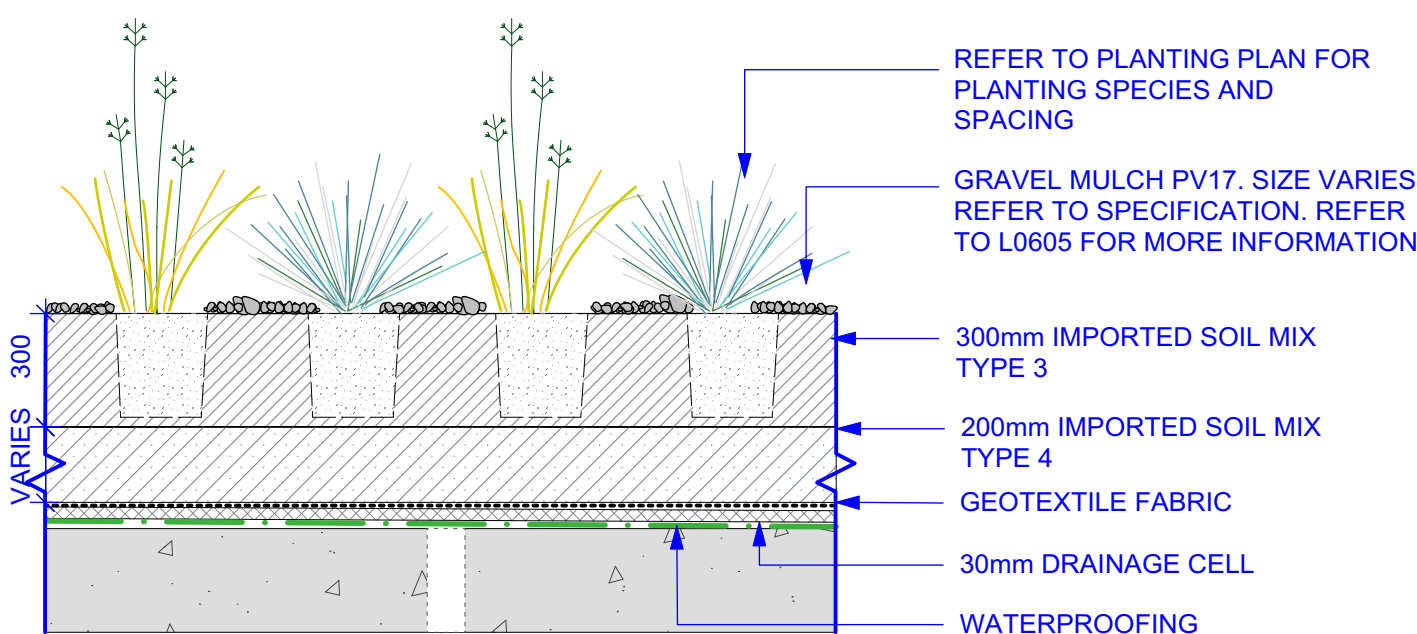

5 MASS PLANTING TYPE 2.2 | IN GRAVEL MULCH ON SLAB
SCALE 1:10 SECTION MP2.2

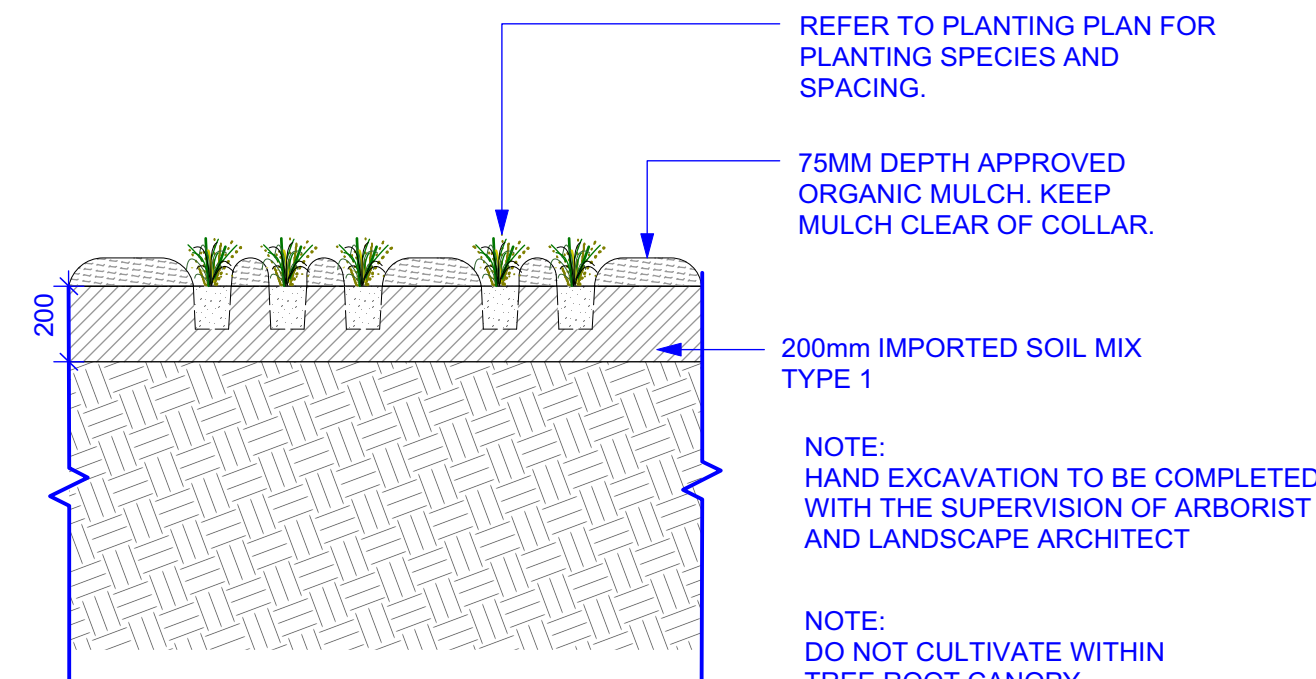

6 MASS PLANTING TYPE 3 | IN ORGANIC MULCH ON GRADE
SCALE 1:10 SECTION MP3

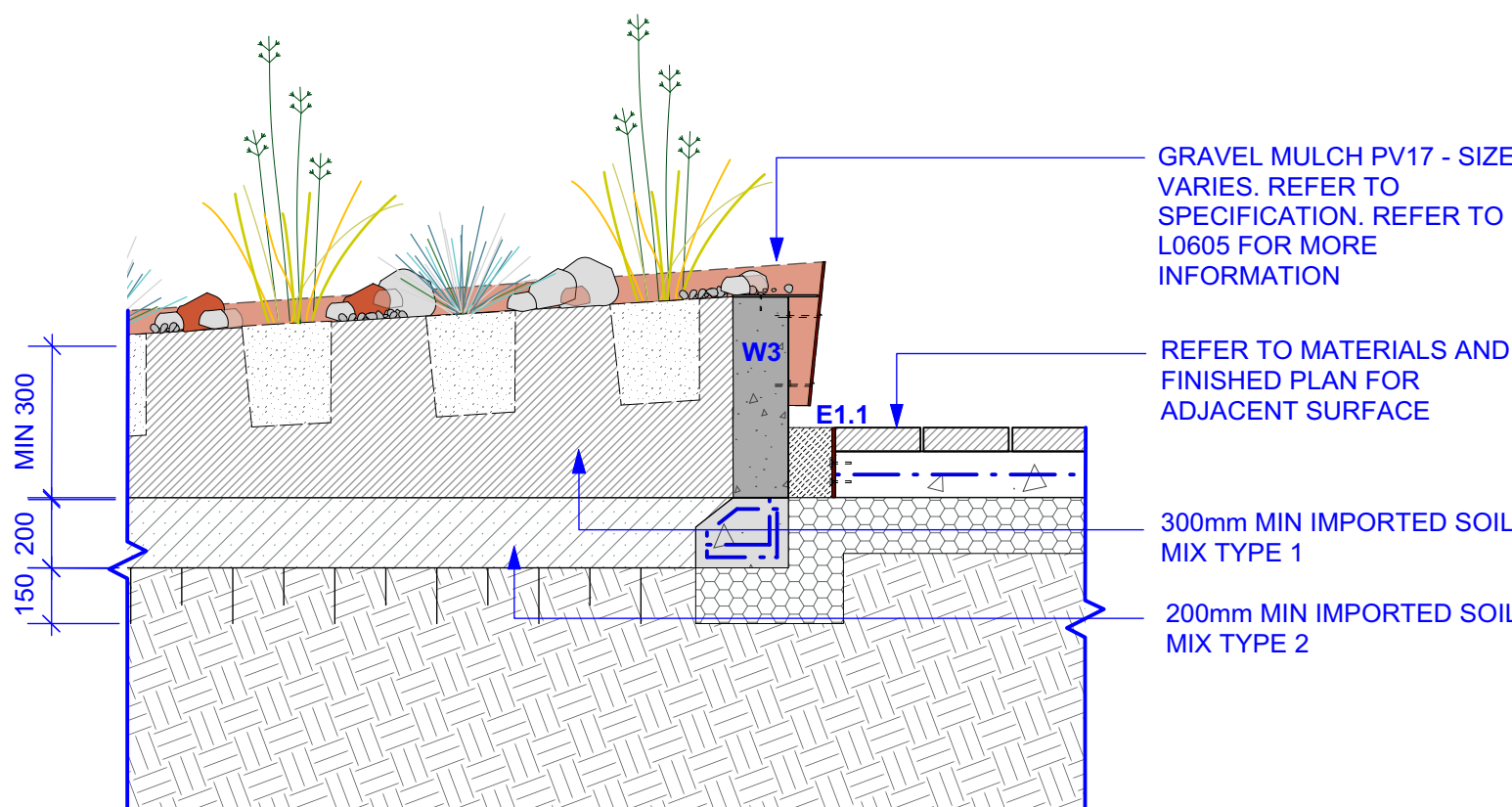

7 MASS PLANTING TYPE 4 | RAISED PLANTER WITH GRAVEL MULCH
SCALE 1:10 SECTION MP4 W3 E3.2

STATUS

AFC

NOTES

Check all dimensions and site conditions prior to commencement of any work. The purchasing or ordering of any materials, fitting, plant services or equipment and the fabrication of any components.

Do not scale drawings - refer to figured dimensions only. Any discrepancies shall immediately be referred to the landscape architect for clarification.

All drawings may not be reproduced or distributed without prior permission from the landscape architect.

WARNING



Services shown on this drawing are approximate only. The exact location is to be confirmed on site by contractor prior to commencement of work.

REV	DATE	AMENDMENTS
1	31/10/2018	APPROVED FOR CONSTRUCTION

CONSULTANTS

CIVIL, HYDRAULIC ENGINEER
AT&L
Level 7, 153 Walker Street,
North Sydney, NSW 2060
T (+61) 2 9439 1777

ACCESSIBILITY
Morris Goding Accessibility Consulting
106/56, Bowman Street
Pymont NSW 2009
T (+61) 2 9692 9322

ELECTRICAL ENGINEER
IGS
Level 7, 2 – 14 Kings Cross,
Rd, Potts Point 2011
T (+61) 2 8488 4600

ARCHITECT
FJMT
Level 5, 70 King Street,
Sydney NSW 2000
T (+61) 2 9251 7077

TRAFFIC ENGINEER
GTA
Level 6, 15 Help Street,
Chatswood, NSW 2067
T (+61) 2 8448 1800

STRUCTURAL ENGINEER
ARUP
Level 10, 201 Kent Street,
Sydney, NSW 2000
T (+61) 2 9320 9320

NOTE: NEW PAVING TO FINISH FLUSH WHERE INTERFACE WITH EXISTING

NOTE: LOCATION OF ALL UNDERGROUND SERVICES TO BE CONFIRMED ON SITE

ASPECT Studios™

ASPECT Studios Pty Ltd
Level 1, 78-80 George Street
Redfern NSW 2016
Australia
T 02 9699 7182
F 02 9699 7192
www.aspect.net.au
aspect@aspect.net.au
ABN 11 120 219 561

CLIENT

MIRVAC
200 GEORGE STREET
Sydney
NSW 2000

PROJECT

AUSTRALIAN TECHNOLOGY PARK
EVELEIGH
NSW 2015

DRAWING

Softwork Details

DRAWN	CHECKED	SCALE @ A1
LT GF	NB DH	AS SHOWN

DRAWING NO. REVISION

AS-LS-DWG-BB-PD2-1801

1

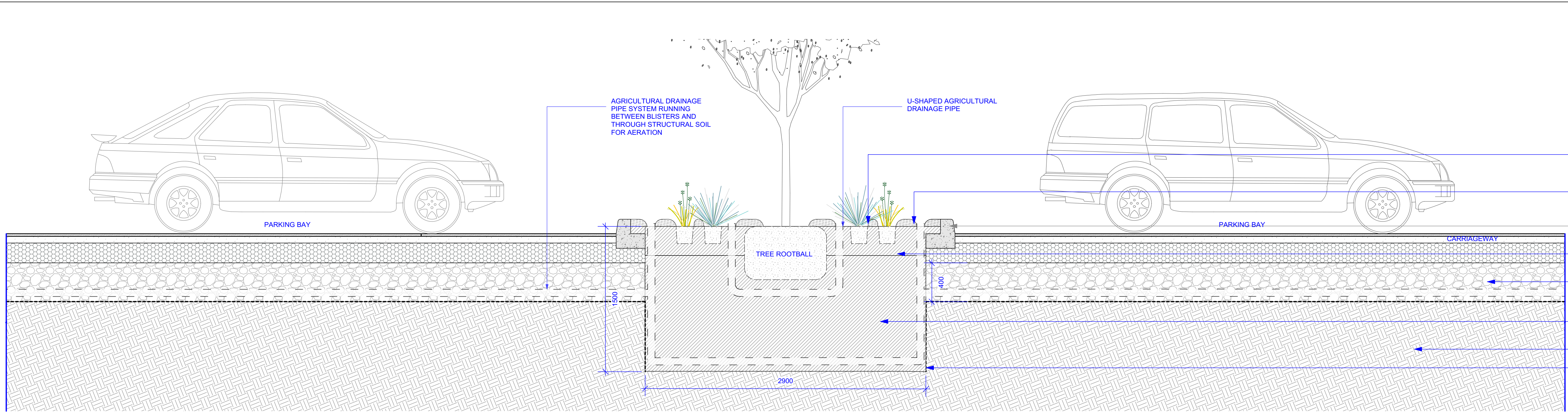

75mm DEPTH APPROVED MULCH. KEEP MULCH CLEAR OF COLLAR AS PER SPECIFICATION
REFER TO PLANTING PLANTS FOR SPECIES, SIZE AND SPACING
REFER TO ENGINEER DRAWINGS FOR KERB DETAIL
300mm SOIL MIX TYPE 1
JOINT TRENCH RUNNING THE LENGTH OF PARKING BAYS OF 400mm MAX STRUCTURAL SOIL. REFER TO SPECIFICATION APPENDIX
1200mm SOIL MIX TYPE 2
EXISTING SUBGRADE
ROOT BARRIER

1 TREE PIT TYPE 1 | STREET BLISTER
SCALE 1:25 TP1
SECTION

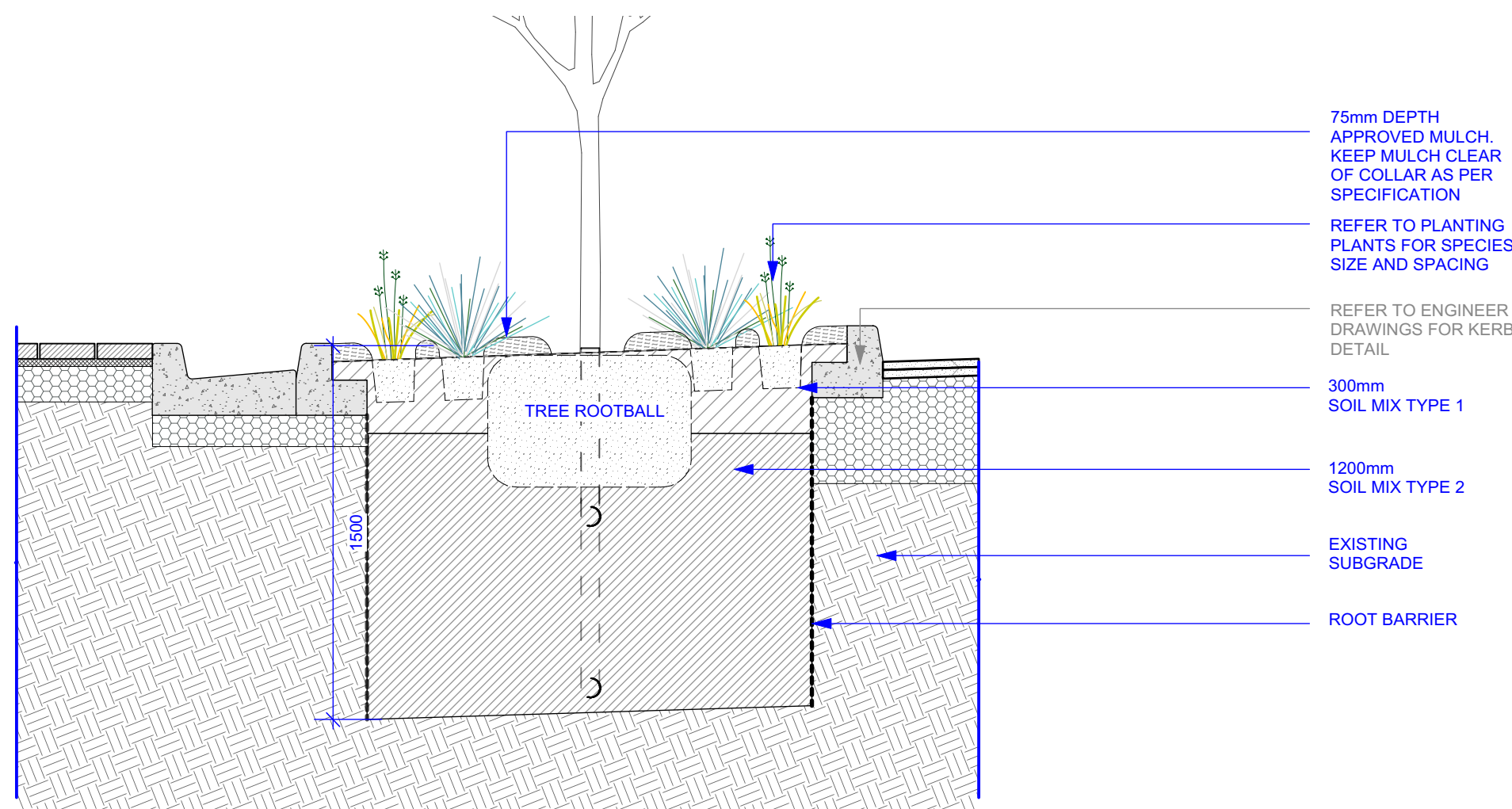

2 TREE PIT TYPE 1 | STREET BLISTER
SCALE 1:20 TP1

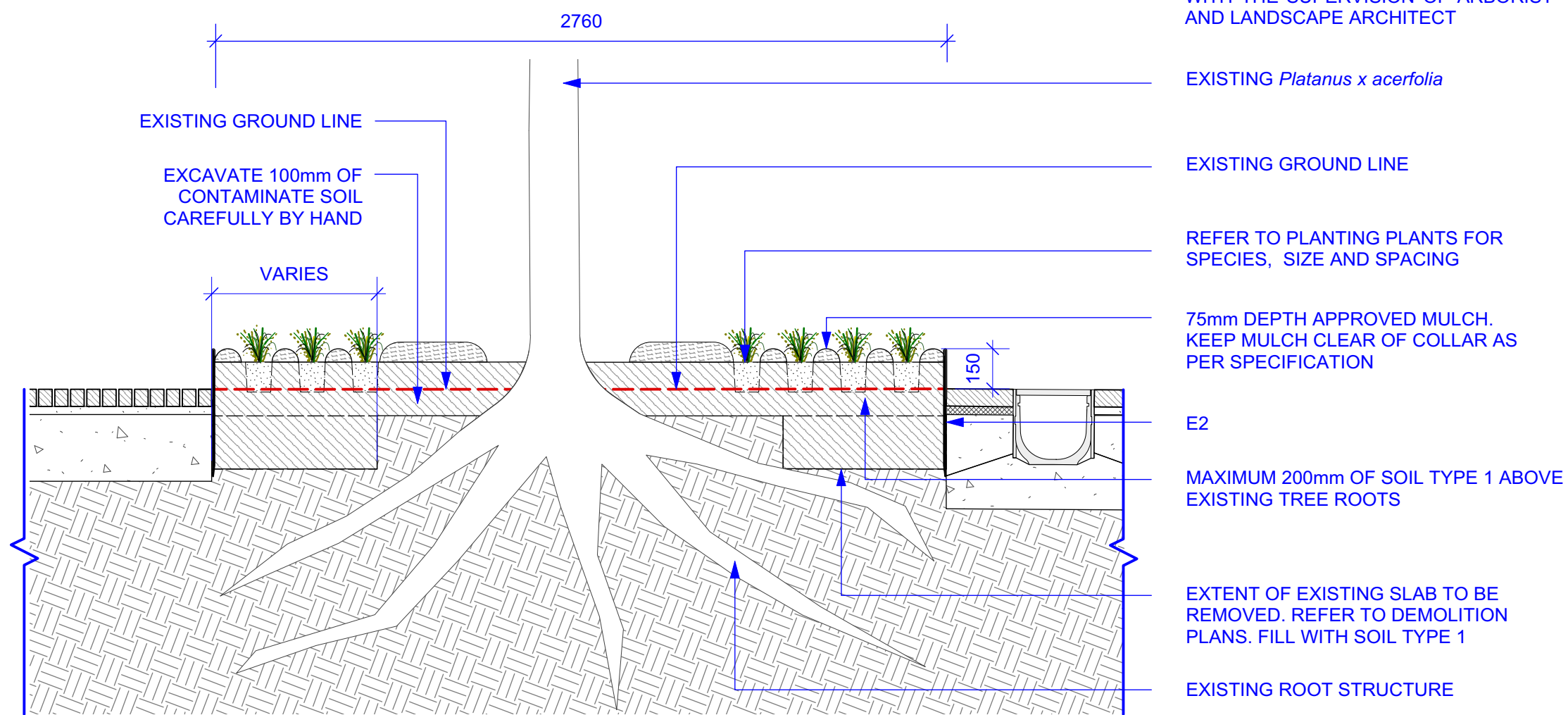

4 TREE PIT TYPE 2 | EXISTING TREE WITH PLANTING
SCALE 1:20 TP2
SECTION

3 TREE PIT TYPE 2 | EXISTING TREE WITH PLANTING
SCALE 1:50 TP2
DETAIL PLAN

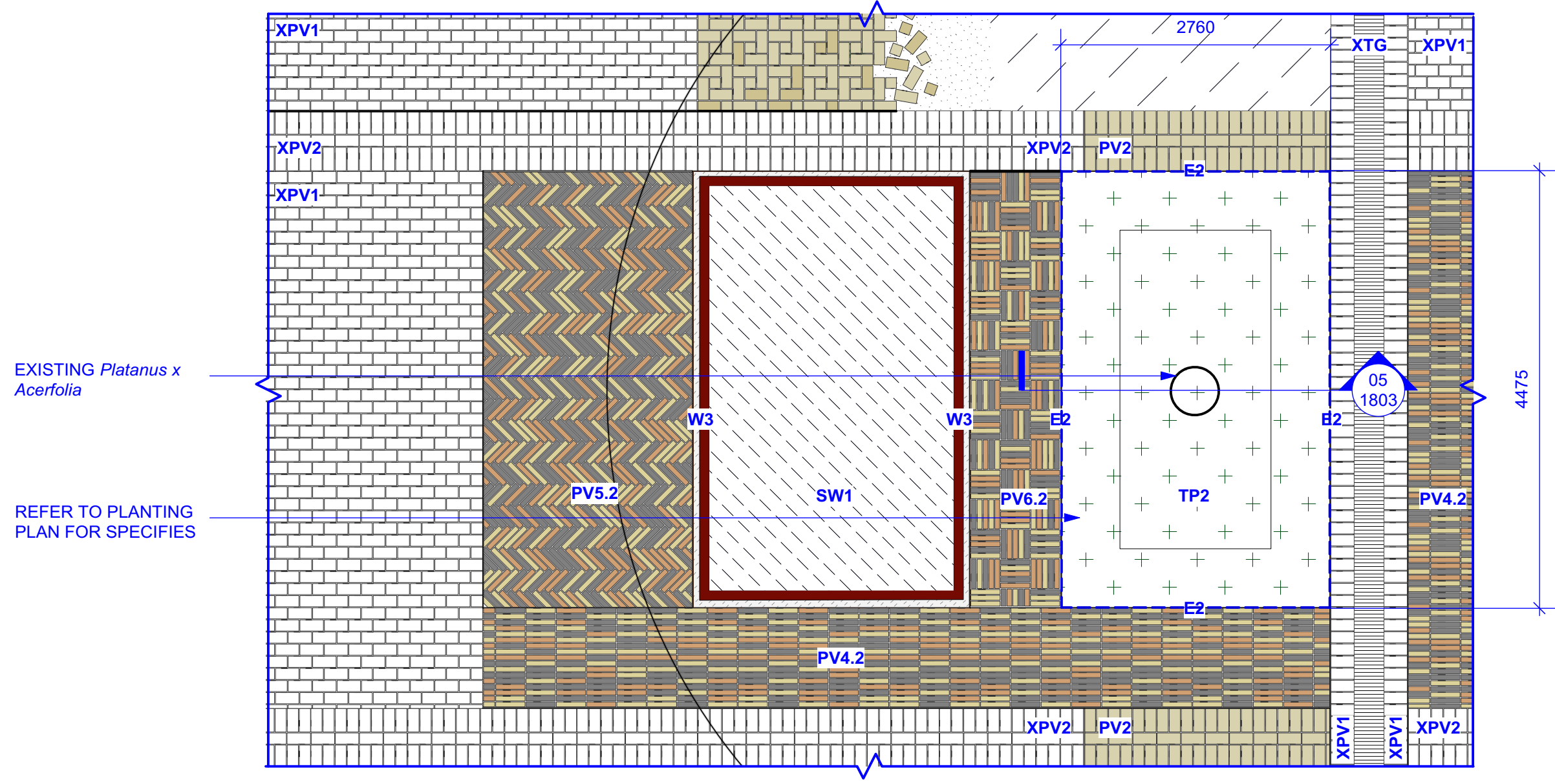

STATUS

AFC

NOTES

Check all dimensions and site conditions prior to commencement of any work, the purchasing or ordering of any materials, fitting, plant services or equipment and the fabrication of any components.

Do not scale drawings - refer to figured dimensions only. Any discrepancies shall immediately be referred to the landscape architect for clarification.

All drawings may not be reproduced or distributed without prior permission from the landscape architect.

WARNING



Services shown on this drawing are approximate only. The exact location is to be confirmed on site by contractor prior to commencement of work.

REV	DATE	AMENDMENTS
1	31/10/2018	APPROVED FOR CONSTRUCTION

CONSULTANTS

CIVIL, HYDRAULIC ENGINEER
AT&L
Level 7, 153 Walker Street,
North Sydney, NSW 2060
T (+61) 2 9439 1777

ELECTRICAL ENGINEER
IGS
Level 7, 2 – 14 Kings Cross,
Rd, Potts Point 2011
T (+61) 2 8488 4600

TRAFFIC ENGINEER
GTA
Level 6, 15 Help Street,
Chatswood, NSW 2067
T (+61) 2 8448 1800

ACCESSIBILITY
Morris Goding
Accessibility Consulting
106/56, Bowman Street
Pymont NSW 2009
T (+61) 2 9692 9322

ARCHITECT
FJMT
Level 5, 70 King Street,
Sydney NSW 2000
T (+61) 2 9251 7077

STRUCTURAL ENGINEER
ARUP
Level 10, 201 Kent Street,
Sydney, NSW 2000
T (+61) 2 9320 9320

NOTE: NEW PAVING TO FINISH FLUSH WHERE INTERFACE WITH EXISTING

NOTE: LOCATION OF ALL UNDERGROUND SERVICES TO BE CONFIRMED ON SITE

ASPECT Studios™

ASPECT Studios Pty Ltd
Level 1, 78-80 George Street
Redfern NSW 2016
Australia
T 02 9699 7182
F 02 9699 7192
www.aspect.net.au
aspect@aspect.net.au
ABN 11 120 219 561

CLIENT

MIRVAC
200 GEORGE STREET
Sydney
NSW 2000

PROJECT

AUSTRALIAN TECHNOLOGY PARK
EVELEIGH
NSW 2015

DRAWING

Softwork Details
Tree Pits

DRAWN	CHECKED	SCALE @ A1
LT GF	NB DH	AS SHOWN

DRAWING NO. REVISION

AS-LS-DWG-BB-PD2-1803 1