

5 INTERTENANCY WALL - PERSPECTIVE

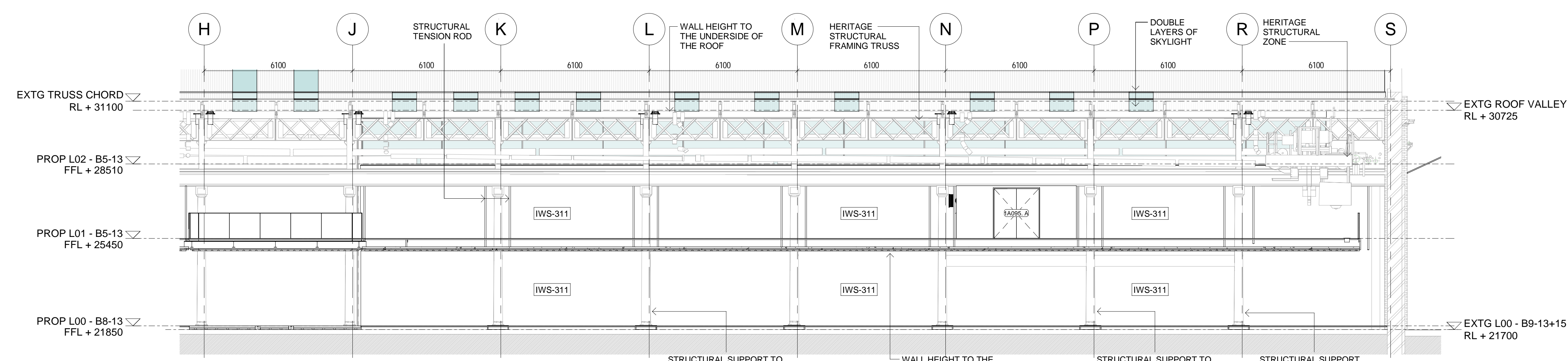

2 INTERTENANCY WALL - ELEVATION 01
1:100

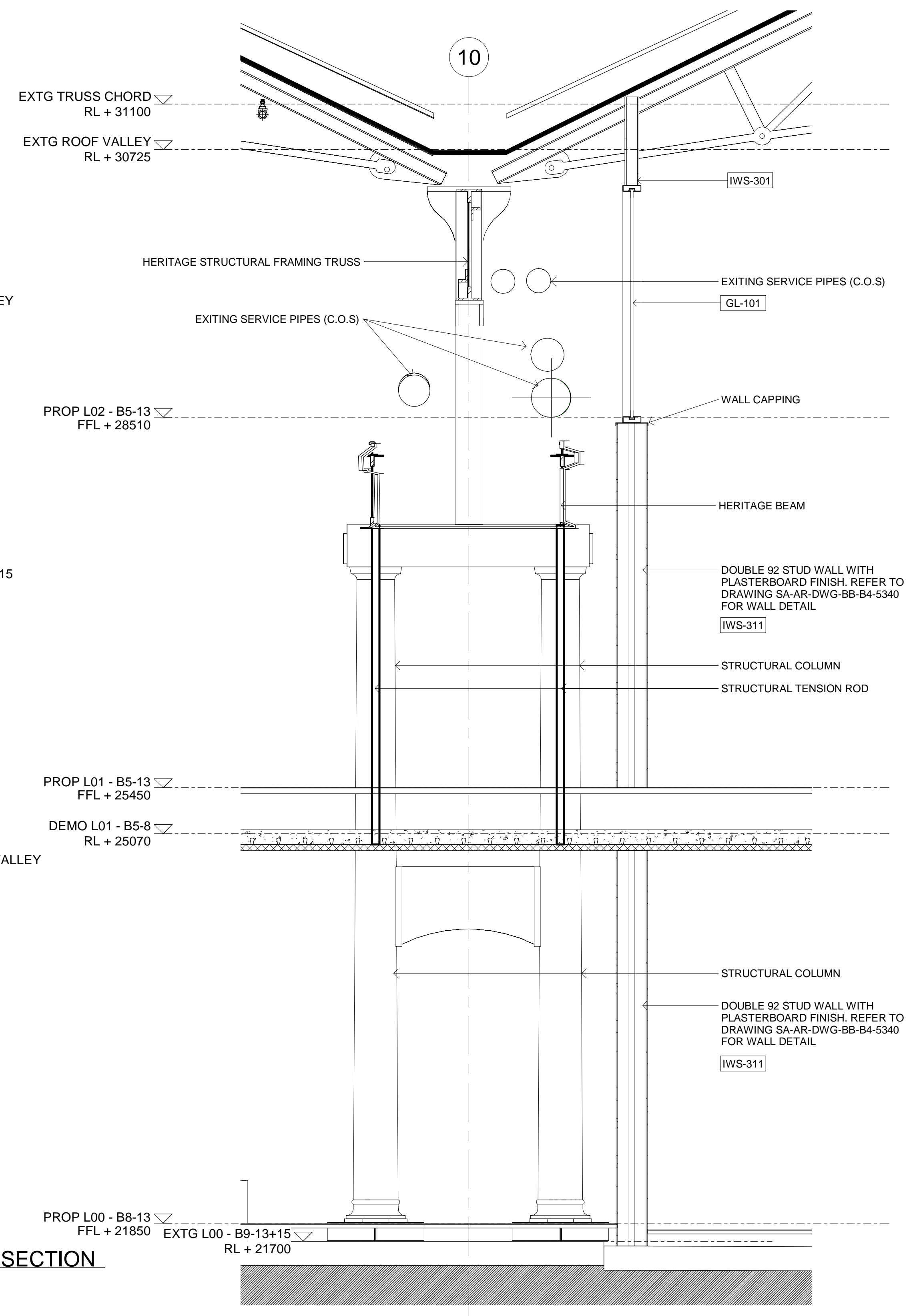

4 INTERTENANCY WALL - SECTION
1:25

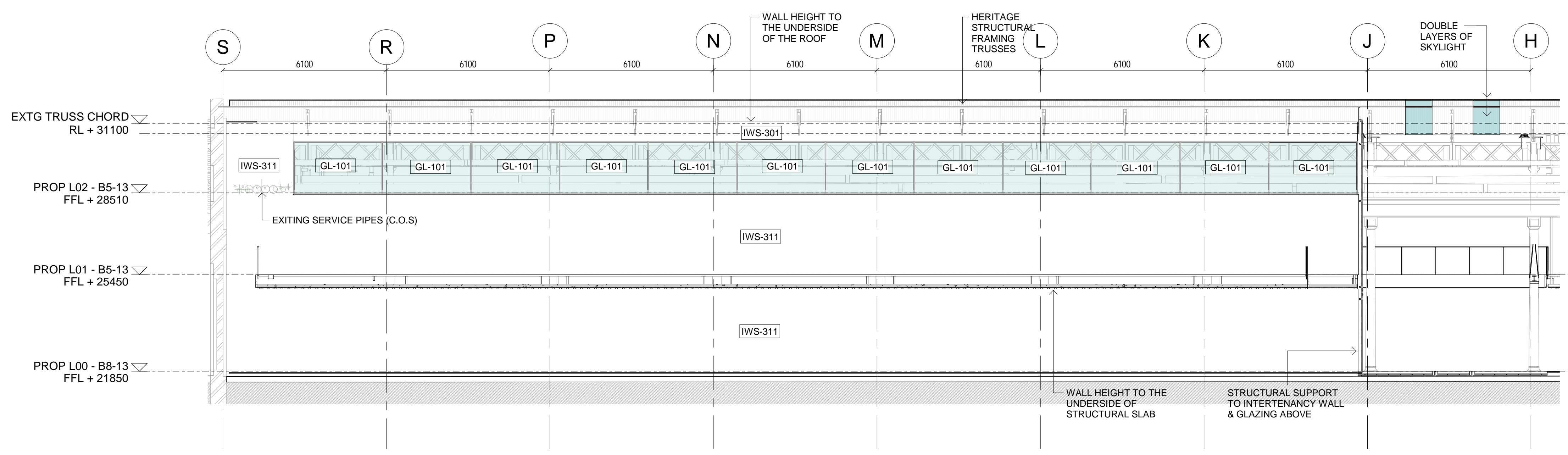

3 INTERTENANCY WALL - ELEVATION 02
1:100

NOTES
ALL EXISTING CONDITIONS TO BE CHECKED ON SITE.
ALL DIMENSIONS AND SETOUTS TO BE VERIFIED PRIOR TO COMMENCEMENT ON SITE.
ALL OMISSIONS OR DISCREPANCIES TO BE NOTIFIED TO THE ARCHITECT.
COPYRIGHT
THE COPYRIGHT OF THIS DRAWING TOGETHER WITH ANY OTHER DOCUMENTS PREPARED BY SISSONS ARCHITECTS (SA) REMAINS THE PROPERTY OF SA.
SA GRANTS LICENCE FOR THE USE OF THIS DOCUMENT FOR THE PURPOSE FOR WHICH IT IS INTENDED. THE LICENCE IS NOT TRANSFERABLE WITHOUT THE PERMISSION OF SA.
DRAWING MUST BE PRINTED IN COLOUR

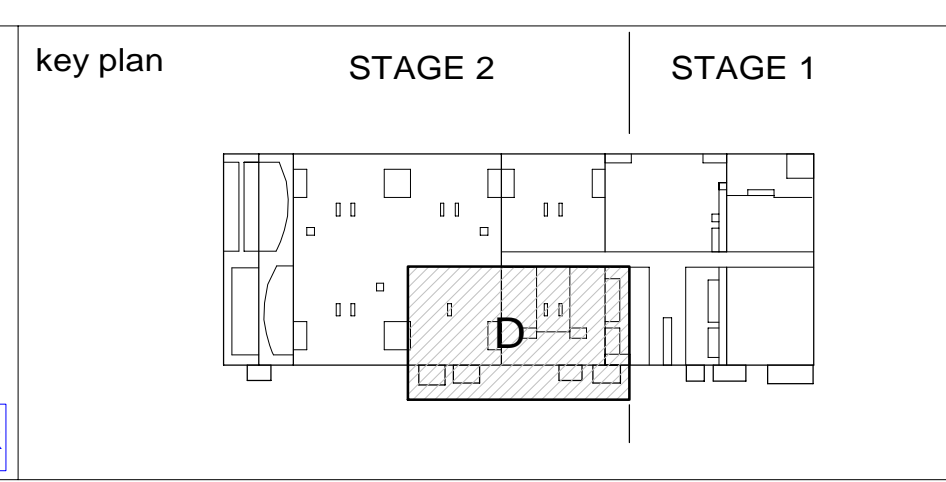

GENERAL NOTES:
1. Drawing References:
The Contractor must refer to other relevant documents including but not limited to the following:
Refer to 2000 series drawings for Call Plans, Elevations & Sections.
Refer to 5300 series drawings for Wall Details.
2. Other References:
Structural Adequacy Compliance: refer to Consultants wall report and structural performance brief.
Design Compliance: refer to relevant Architectural Key Consultant specification.
Material Selection: refer to finishes schedule.
Insulation Compliance: refer to Manufacturers specification.
Acoustic Compliance: refer to Acoustic Consultant report.
Thermal Compliance: refer to ESD (NABCC) report.
Product Specific Compliance: refer to Manufacturers recommendation and required FRL.
3. Drawing rules, colour and dimensions:
3.1 Section dimensions relate to the face of brick (glazed/brick/tilleboard or block) not the face of framing.
3.2 In setting out walls give preference to alignment of stud walls with fixed elements such as masonry walls, concrete columns or glazing frames, when the drawing indicates this intent. If the stud alignment does not occur with this intent verify dimension before proceeding.

rev	date	description	by	chk
A	07.11.19	ISSUED FOR INFORMATION	HY	RD

mirvac
Level 28, 200 George St,
Sydney, NSW 2000 Tel: +61 2 9080 8000

LOCOMOTIVE WORKSHOP
2 Locomotive St, Eveleigh NSW 2015

Mirvac Design
Level 28, 200 George St,
Sydney NSW, 2000
tel. 02 9090 8000
fax. 02 9080 8181

architects
planners
interior
designers

Mirvac Design Pty. Ltd
ABN 78 003 359 153

design architect
SISSONS

Suite 5 01,
53 Berry St,
North Sydney
NSW 2060
Tel. 02 8904 1563

retail architect
BUCHAN

Level 1, 7 Kelly St, Ultimo
NSW 2007
Tel. 02 9566 1611

drawing title
**INTERTENANCY WALLS
INTERNAL - ELEVATIONS /
SECTION**
(QUANTIUM & M&C SAATCHI)

status
PRELIMINARY

project no. 16-002	scale As indicated @B1	date 11/04/19
drawing no. SA-AR-DWG-BB-B4-4221	rev A	